OFFICIAL PAPER OF SANTA ANA

Santa Ana Daily Register.

OFFICIAL PAPER OF SANTA ANA

VOL. V. NO. 293. SANTA ANA, CALIFORNIA, WEDNESDAY EVENING, NOVEMBER 9, 1910. 50 CENTS PER MONTH

HIRAM JOHNSON ELECTED BY 20,000

JOHNSON'S LEAD IN COUNTY 336

J. C. Joplin for Treasurer Only Democrat Elected to Court-house Office

WEST IS ELECTED BY NARROW MARGIN

Lester, Ruddock, Mitchell, Winbigler Take Their Contests

Orange County's Vote

Governor—H. W. Johnson (R) 3026; T. A. Bell (D) 2690; Wilson (S) 466; Meads (P) 259. Johnson's plurality, 336.

Lieutenant governor—A. J. Wallace (R) 3077; T. Spellacy (D) 2305; Wheeler (S) 445; Atwood (P) 234.

For Congress—S. C. Smith (R) 2977; W. G. Irving (D) 1676.

For Assemblyman—Clyde Bishop (R) 3352; S. H. Finley (D) 2039.

For Sheriff—C. E. Ruddock (R) 3037; Theo. Lacy (D) 2851.

For District Attorney—L. A. West (R) 2918; H. C. Head (D) 2885.

For Auditor—C. D. Lester (R) 3238; Ed. Tedford (D) 2375.

For Treasurer—J. C. Metzgar (R) 2671; J. C. Joplin (D) 3034.

For Superintendent of Schools—R. P. Mitchell (R) 3036; B. F. Beswick (D) 2215.

Coroner and Public Administrator—T. A. Winbigler (R) 3156; H. E. W. Barnes (D) 1739.

Supervisors elected—First district, H. E. Smith (R); second district, T. B. Talbert (R); third district, D. S. Linebarger (D); fourth district, Fred A. Struck (R); fifth district, Jasper Leck (D).

Justice of the peace (Santa Ana) is J. B. Cox (R).

Constables (Santa Ana) are E. W. Boynton (R) and C. E. Jackson (D).

Justice (Orange township) is James Fullerton (D).

Orange county gave Hiram Johnson, Republican nominee for governor, a plurality of 336 over Theodore A. Bell, Democrat. Taking the reports received at the county clerk's office in the returns and by telephone, the figure is placed at 336.

Smith, Republican, for Congress, led his opponent 1301 votes in this county.

Of the county offices, J. C. Joplin, who is now treasurer, defeated J. C. Metzgar, Republican, and at the time of going to press he alone of the Democrats was elected to county office, with D. S. Linebarger of Fullerton and Jasper Leck of Tustin, Democrats, on the Board of Supervisors.

The closest fight was between West and Head for district attorney. At 1 o'clock last night it was conceded that Head had won. That impression prevailed until about 9:30 o'clock this morning, when the returns from Orange showed that West had gained enough there to put him in the lead by thirty-three votes.

Up to 8 o'clock this morning the result on sheriff was in doubt, but returns from Orange and Olinda put Ruddock (R) safe.

The footings given in the table on page 6 of the Register are not official, as part of the figures are based on telephone reports, but those figures are generally accepted as accurate.

From the best information obtainable Talbert defeated Price 115 votes, Linebarger defeated Hale 200 votes, Struck defeated Dyer 83 votes and Leck defeated Angle 30 votes.

W. B. Williams for county clerk, J. C. Lamb for tax collector, G. E. Peters for recorder, J. L. McBride for surveyor and W. M. Scott for assessor, all without Democratic opposition, and the first four named bearing Democratic nominations, polled tremendous votes.

VOTE BY PRECINCTS ON SUPERVISOR

First District

Santa Ana No. 1—Smith 57, Nisson 15, Heath 1.

No. 2—Smith 96, Nisson 38, Heath 1.

No. 3—Smith 129, Nisson 38, Heath 5.

No. 4—Smith 84, Nisson 48, Heath 1.

No. 5—Smith 66, Nisson 43, Heath 7.

No. 6—Smith 118, Nisson 80, Heath 5.

No. 9—Smith 129, Nisson 65, Heath 3.

No. 10—Smith 76, Nisson 53, Heath 9.

Second District

Bay City—Talbert 17, Price 5, Alsop 1.

Bolsa—Talbert 47, Price 61, Alsop 5.

Garden Grove—Talbert 99, Price 111, Alsop 14.

Huntington Beach—Talbert 146, Price 23, Alsop 9.

Newhope—Talbert 54, Price 24, Alsop 1.

Westminster—Talbert 91, Price 130, Alsop 10.

Third District

La Habra—Hale 53, Linebarger 38, Gade 1.

Anaheim No. 1—Hale 124, Linebarger 127, Gade 20.

Anaheim No. 2—Hale 73, Linebarger 81, Gade 26.

Orangethorpe—Hale 42, Linebarger 50, Gade 6.

Fullerton No. 1—Hale 174, Linebarger 40, Gade 3.

Fullerton No. 2—Hale 117, Linebarger 40, Gade 3.

Placentia—Hale 39, Linebarger 73, Gade 3.

Buena Park—Hale 107, Linebarger 83, Gade 15.

Fourth District

Silverado—Struck 6, Dyer 4, Barker 3.

Olive—Struck 95, Dyer 86, Barker 8.

Orange No. 1—Struck 150, Dyer 110, Barker 23.

El Modena—Struck 109, Dyer 71, Barker 6.

West Orange—Struck 27, Dyer 50, Barker 7.

Yorba—Struck 38, Dyer 21, Barker 3.

Fifth District

San Joaquin—Angle 29, Leck 36.
San Juan—Angle 76, Leck 37.
Tustin—Angle 54, Leck 182.
Newport Beach—Angle 64, Leck 35.
Delhi—Angle 30, Leck 14.
El Toro—Angle 23, Leck 19.
Newport—Angle 58, Leck 53.
Santa Ana 7—Angle 77, Leck 99.
Santa Ana 8—Angle 97, Leck 85.
Trabuco—Angle 6, Leck 20.
Laguna—Angle 8, Leck 9.

MINERS ENGAGE IN RIOT IN COLLIERY DISTRICTS IN WALES

CARDIFF, Wales, Nov. 9.—More than a hundred men sustained injuries in a pitched battle between mobs of strikers and the police last night in the disturbed colliery districts, where 30,000 miners have quit work.

Bands of the strikers, in a wild frenzy, looted stores in several towns and stormed the colliery buildings. The police attacked the mobs with their batons and were met with a fusillade of stones.

The Home Secretary, Winston Churchill, has offered his services as mediator.

ANARCHIST MAY HAVE WISHED FOR LIVES OF HUNDREDS

TOKIO, Nov. 9.—It was announced today that the trial of the twenty-six alleged anarchists who attempted the Mikado's life three weeks ago will begin Monday. The attempted murder is believed to have been part of an anarchistic plot against one hundred notables of Japan.

MRS. KRAUSS IN JAIL IN EL PASO, TEXAS

EL PASO, Tex., Nov. 9.—Mrs. Daisy Turney Krauss, wife of Dr. W. F. Krauss, dean of the University of Mississippi Medical College at Vicksburg, is in the city jail here on a charge of vagrancy. She was fined $200 or 200 days, but the chances are that the sentence will be suspended if she will leave the city.

STATE SHAKES OFF THE RAILROAD DOMINATION

Takes First Place in Progressive Column and Stands for Pure Republicanism

JOHNSON'S ELECTION IS TRIUMPH FOR STATE

Votes Rolled in From Imperial Valley to 'Frisco to Seal Splendid Majority

SAN FRANCISCO, Nov. 9.—Estimates based on unofficial returns from more than half the precincts of the state, scattered through representative districts, indicate that Hiram Johnson has been elected governor by a plurality of more than twenty thousand. This afternoon Republican Chairman Lissner issued a statement claiming twenty-five thousand plurality.

Presuming the vote to run as indicated by the partial returns, Johnson should have 120,000, and Bell 98,000 in the state, giving Johnson 22,000 margin. Johnson's managers claim that the precincts not heard from will increase his plurality, while Bell's adherents declare they will decrease it by half.

Johnson's strength in San Francisco was a source of surprise. Also that of Wilson, Socialist, whose vote cut into Bell's strength.

Late this afternoon, complete returns from twenty-three precincts in 353 gave Johnson 23,633, Bell 22,451. It is estimated Johnson will carry the city by 1200.

San Francisco

SAN FRANCISCO, Nov. 9.—293 precincts in San Francisco out of 321 give John 19,671; Bell, 19,008.

SAN FRANCISCO, Nov. 9.—It is estimated the county pluralities, based on incomplete returns, give Johnson the following:

Alameda, 6000; Fresno, 800; Humboldt, 1500; Kings, 200; Los Angeles, 9000; Marin, 1000; Orange, 200; Riverside, 1200; San Bernardino, 400; San Diego, 800; San Francisco, 600; San Luis Obispo, 300; Santa Barbara, 600; San Mateo, 1000; Santa Clara, 1500; Santa Cruz, 1000; Ventura, 600.

Bell gets Amador by 100; Butte, 600; El Dorado, 150; Kern, 600; Modoc, 200; Sacramento, 300; Solano, 800; Stanislaus, 200; Yolo, 200; Yuba, 200. Imperial county is in doubt, both sides claiming victory.

LOS ANGELES, Nov. 9.—Two hundred and fifty-one county precincts in four hundred and two give Fredericks, Republican, for district attorney, 13,347; Woolwine, Democrat, 11,187.

Amendment No. 1 Carries

LOS ANGELES, Nov. 9.—A partial vote on amendment No. 1, providing for separation of state and county taxes, in 166 precincts of the city, gives 8339 for, and 86 against.

Los Angeles County

LOS ANGELES, Nov. 9.—Complete returns in 106 city precincts give Johnson 6309; Bell, 5259; Wilson, 2696. Stephens, insurgent Republican, apparently has an overwhelming majority over Handley, Democrat, for Congress.

For district attorney, 98 precincts complete give Fredericks 700 plurality over Woolwine.

Red Bluff

RED BLUFF, Nov. 9.—Incomplete returns indicate that Bell's plurality in Tehama county is 200.

Imperial County

EL CENTRO, Nov. 9.—Practically complete returns from Imperial county give Johnson 887, Bell 601, Wilson 9. Smith, Republican, for Congress, has 200 plurality over Irving, Democrat. This takes Imperial county from the doubtful column and gives it to Johnson.

BELL HAS CONCEDED JOHNSON'S VICTORY

SAN FRANCISCO, Nov. 9.—Theodore Bell this afternoon conceded Johnson's election and sent the following message of congratulation:

"Dear Sir:—The people of California have selected you as their chief executive for the next four years. I tender you my congratulations and best wishes for a successful administration.

"THEODORE A. BELL.'

Calaveras County

SAN FRANCISCO, ..ov. 9.—Returns at noon indicate that Bell carried Calaveras county by 180.

San Diego

SAN DIEGO, Nov. 9.—Fifty-two out of ninety-five precincts give Johnson 2237; Bell 1271. Complete returns are not expected before tonight.

San Benito County

HOLLISTER, Nov. 9.—Twelve precincts in eighteen in San Benito give Johnson 695, Bell 671. Cowell, Democrat, gets 250 plurality over Needham, Republican, for Congress, from the sixth district.

San Luis Obispo

SAN LUIS OBISPO, Nov. 9.—Thirty-five precincts complete give Johnson 874, Bell 413. Indications are that Johnson will carry the county by 500 instead of 300 as predicted at 3 o'clock this morning.

San Joaquin for Johnson

STOCKTON, Nov. 9.—Democratic officials at 11 o'clock conceded Johnson carried San Joaquin county by 200. Cowell, Democratic candidate for Congress, has a slight lead over Needham in San Joaquin.

Marin County

SAN RAFAEL, Nov. 9.—Thirty-two in thirty-five precincts in Marin county give Johnson 1729, Bell 1665.

Oregon

PORTLAND, Ore., Nov. 9.—Save for the governorship, Oregon went Republican. A. W. Lafferty, progressive(is elected to congress from the second district. W. C. Hawley, Republican, is re-elected in the first district. Indications today are that the state remains "wet" by a big majority. The Portland Oregonian, chief supporter of Jay Bowerman, Republican gubernatorial candidate, concedes his opponent's victory by 2500.

PASADENA ROLLED UP BIG JOHNSON MAJORITY

PASADENA, Nov. 9.—Complete returns give Johnson 2439; Bell 893. Complete returns for Arcadia, Sierra Madre and La Canada give Johnson 458, and Bell 304.

Republican State Ticket

Governor—Hiram W. Johnson, Republican.

Lieutenant Governor—A. J. Wallace, Republican.

Supreme Court—Henry A. Melvin, Republican.

Supreme Court—M. C. Sloss, Republican.

Court of Appeals—Thomas J. Lennon, Republican.

Secretary of State—Frank C. Jordan, Republican.

Controller—A. B. Nye, Republican-Democrat.

Treasurer—W. R. Williams, Republican.

Attorney General—U. S. Webb, Republican.

Surveyor General — William S. Kingsbury, Republican.

Supreme Court Clerk—B. G. Taylor, Republican.

Public Instruction—Edward Hyatt, Republican.

State Printing—William W. Shannon, Republican.

Equalization Board: First District—E. M. Rolken, Republican. Second District—John Mitchell, Republican. Third District—R. E. Collins, Republican. Fourth District—Jeff McElvaine, Republican.

Railroad Commission: First District—Alex Gordon, Rpeublican. Second District—H. D. Loveland, Republican. Third District—J. M. Eshleman, Republican.

WEATHER FORECAST

Cloudy tonight and Tuesday. Light west wind.

DEMOCRATS WON REPUBLICAN STATES

Captured Congress and Will Weaken Republican Power In U. S. Senate

DIX IN NEW YORK—WILSON IN NEW JERSEY

General Unrest Caused People to Turn to Democracy For Pallative

NEW YORK, Nov. 9.—Democracy has taken six Republican states out of the fold, New York, Massachusetts, Ohio, Iowa, Connecticut and New Jersey, and has changed the complexion of congress to such an extent that a Democratic majority will control the House of Representatives in the Sixty-second congress besides reducing the Republican majority in the senate.

ILLINOIS

CHICAGO, Nov. 9.—The indication this afternoon is that the Democrats will get eleven and the Republicans fourteen of the Illinois congressmen. Cannon and Lee O'Neill Brown are reelected.

NEW YORK

NEW YORK, Nov. 9.—Practically complete returns give a Democratic majority in the legislature of twenty-five, insuring the election of a Democratic senator to succeed Depew. The democrats gain ten congressmen. The revised plurality gives John H. Dix, Democrat, for governor, 64,487.

INDIANA

INDIANAPOLIS, Nov. 9.—Although partial count indicates that a Democratic legislature will elect Kern senator, Beveridge still claims the country districts will return him to the senate.

WISCONSIN

MILWAUKEE, Nov. 9.—Entire Republican state ticket victorious by 40,000, with Frances E. McGovern, governor. All congressmen but two are Republicans. Victor Berger, Socialist, goes to congress.

OKLAHOMA

OKLAHOMA CITY, Nov. 9.—Lee Cruce, Democrat, elected governor, plurality of 30,000.

UTAH

SALT LAKE, Nov. 9.—Indications today are for a complete Republican congressional victory in Utah. American party defeats Mormons in Salt Lake City.

MASSACHUSETTS

BOSTON, Nov. 9.—Revised returns indicate that Foss, Democrat, was elected governor by thirty-three thousand.

MISSOURI

BOWLING GREEN, Mo., Nov. 9—In a statement to the United Press this afternoon Champ Clark reiterated his declaration that he is an avowed candidate for the speakership.

"The party's future depends on its behavior in the next congress,' he declared, "so I am willing to do my share."

Champ Clark and the present Republican congressmen were re-elected. Legislature in doubt. Prohibition defeated.

PENNSYLVANIA

PITTSBURG, Nov. 9.—Late returns indicate that John Tener, Republican, is elected governor by twenty-five thousand.

WYOMING

CHEYENNE, Wyo., Nov. 9.—Returns from half the state indicate a Democratic legislature, presaging defeat for re-election of Senator Clark. Joseph M. Carey, Democrat, elected governor.

Roosevelt Will Not Talk

OYSTER BAY, Nov. 9.—Col. Roosevelt has gone into temporary retirement. He was seated on the porch this afternoon reading the election returns when a party of correspondents arrived. Immediately he went into the house. The colored butler answered the door bell and said:

"The Colonel will see no one for an indefinite period. No use to remain here. This is final. He has nothing to say."

Republicans Lose House

WASHINGTON, Nov. 9.—According to returns available today the Republicans suffer a loss of forty-four votes in the House of Representatives in the next congress. The present house has 217 Republicans and 174 Democrats, a loss of 44 with only 43 to spare.

The next house will probably be composed of 179 Republicans, 211 Democrats and one Socialist.

PARTY VIEWS AS TO CAUSES OF DEMOCRATIC GAINS

CHICAGO, Nov. 9.—The Republican Congressional Committee declares public unrest is responsible for Republican congressional losses. The desire to try something new as a pallative is responsible rather than a change of party sentiment. It predicts an endorsement of President Taft in a re-election in 1912.

Chairman James Lloyd of the Democratic Congressional Committee, attributes Democratic success to the failure of the Republicans to keep their campaign promises regarding tariff revision and to general dissatisfaction. He predicts a tariff revision in the next congress.

BIG AVIATION MEET TO BE HELD IN LOS ANGELES

LOS ANGELES, Nov. 9.—It is now practically assured that Los Angeles will have an aviation meet in January that will eclipse all meetings of the kind ever held so far in America or Europe. Local enthusiasts have been negotiating with Israel Ludlow, head of the Aero Club of America, and the arrangements have reached a practical basis that will undoubtedly result in the definite announcement of a big meeting within a few days.

The world's premiers in the new sport will be among those to fly in this city. The famous Wright trio, Hoxsey, Johnson and Brookin are scheduled to come. Grahame-White, the English aviator who won all the honors at the recent Boston meet, and who competed with Paulhan in the London-to-Manchester race, will be one of the Los Angeles contenders, as will also Moissant, the man who first crossed the English channel in a Paris-to-London flight with a passenger. Moissant will bring his acing Bleriot with 14-cylinder Gnome engine.

SIXTY MINERS ENTOMBED IN COAL MINE EXPLOSION

TRINIDAD, Colo., Nov. 9.—Sixty or more miners are entombed and may be dead as a result of an explosion at 3 o'clock yesterday afternoon in Mine No. 3 of the Victor-American Fuel Co. at Delagua, 22 miles northwest of this city.

Reports from the camp state that three men were killed at the mouth of the mine and that four were injured. It is believed that 120 men were in the mine at the time of the explosion, but it is said more than half of them were on their way out through Mine No. 2 to vote. It is believed that the explosion was confined largely to one entry, not far from the mouth of the main slope, and was due to gas.

QUAKER CITY CARMEN NOT TO STRIKE—DEMANDS MET

PHILADELPHIA, Nov. 9.—Late yesterday afternoon it was announced that the Philadelphia Rapid Transit Company and its carmen had reached a satisfactory understanding and that there would be no strike. The Philadelphia motormen and conductors have been trying for three years to get better hours and better pay from the Philadelphia Rapid Transit Company. Their latest strike was started last spring. It is estimated that Philadelphia lost $3,000,000 in wages and trade earnings while the strike was on.

SUNDAY SCHOOL IN BIG STATE CONVENTION

Registry Committee Kept Busy As Delegates Arrive in Santa Ana

INSPIRING WORDS FROM SPEAKERS OF ELOQUENCE

Two Splendid Meetings Will be Held Tonight in M. E. and Presbyterian Churches

Immanuel Baptist church, which is being used as Registration church, is like a bee-hive with delegates constantly coming and going. In keeping with the decorations at the convention church, which are beautiful, everything used is in green and white. The registration committee, Mrs. Lea Warren, chairman, commenced work at half past eight and as fast as delegates registered they were presented with a neat badge in orange and white, a note book, a program and a song booklet.

The delegates are next taken charge of by the entertainment committee, Mrs. W. M. Smart, chairman, and assigned to their places. A baggage and parcels department adds to the convenience of the delegates, and a long table at the side is covered with an interesting display of books and periodicals pertaining to all lines of Sunday school work.

The program began in the First Methodist church, with a song service under the direction of Prof. B. P. Stout. This was followed by the first of the series of lectures to be given each morning by Prof. John H. Hill, of the University of Southern California. His subject this morning was "The Poetry of Israel." He said in part:

"Poetry is the heart of a people, and if you know their poetry you know the life of the people. Two-thirds of the Old Testament is poetry. The earliest poem is found in the 21st chapter of Genesis, although this is usually wrongly classed as history. The Hebrew poet begins and ends and fills all his poetry with the praise of God. Take the 8th, 21, 29th, and 114th Psalms. Poetry, like the Psalmist, cannot be made to order, for it expresses the poet's heartfelt love for God.

A third characteristic of Hebrew poetry is the love for righteousness, or right living."

Prof. Mark Keppell, superintendent of schools of Los Angeles county, addressed the convention on the Sunday School's Place in Religious Education. He said:

"The Sunday school of today is as much ahead of that of a generation ago as is the automobile ahead of the wheelbarrow, and yet it is not doing all that it ought. There are a few up-to-date churches that are giving the Sunday schools half a chance. The real work in character building must be done in the first ten years of the child's life. The colleges and universities claim to be the great moulders of public character, but the real work is done in the primary grades and at the mother's knee, and across the father's.

"In past years anybody could teach a Sunday school class if he had a flow of speech, but now trained teachers are required.

Thirty minutes, or forty, or sixty minutes a week is not enough for moral training and our people should be made to realize it."

Rev. W. F. Harper of Pomona, spoke on "The Training of Workers in the Sunday School." He said:

"One defect in Sunday school work in the past has been our failure to realize that the Sunday school is a place for real educational work. The twentieth century is seeing the

(Concluded on Page Five)

S. P. HAS STEEL BAND AROUND TRAFFIC

Purchase of P. E. and L. A.-Pacific Railways Gives Control of Southern California

Los Angeles Examiner: E. H. Harriman's dream of Southern Pacific control of the great system of interurban electric railways that center in Los Angeles—the greatest system in the world—which the New York railroad wizard began to arrange for three years before his death, when he acquired the Los Angeles-Pacific road, was completely realized yesterday in the conclusion of negotiations through which the entire Pacific Electric system will pass to the ownership of the Southern Pacific railroad.

Aside from the financial magnitude of this deal, which involves more than one hundred million dollars, the strategic significance of the change is momentous. It gives the Southern Pacific a complete monopoly of the interurban traffic of Los Angeles and vicinity, and, through this monopoly, the virtual mastery of the railway situation—electric and steam—of all Southern California.

French and Painting

—Miss Hubert will resume painting in oils and French lessons. Students prepared for Stanford and Berkeley when desired. Conversation in French a specialty. Studio 520 Birch, corner Sixth street.

—For bargains in switches and puffs. Call and see those displayed in room 15, Central Building, opposite City Hall, corner Third and Main streets. Phone Main 212. Miss Julia Campbell.

What are You Earning?

If you're only making a small salary I can show you a simple plan for saving a portion of it.

How Much Do You Save?

An investment of 50 cents a month grows in 11 years to be $100.00. An investment of $5.00 monthly gives you at the end of 11 years $1000.00.

Every dollar invested in the Orange County Mutual Building and Loan Association, of Santa Ana, is as secure as it would be in any bank and pays you more than double the rate of interest the banks pay.

Let me explain our proposition. Drop me a card or phone and I will call on you. Phone Red 3286, or address

Chas. H. Leonard Jr.
201 North Birch St. Santa Ana, Calif.

LOW PRICES ON MEAT THIS WEEK

Hamburg Steak	10c
Sirloin Steak	15c
Flat Bone Tenderloin Steak	16c
Short Porterhouse Steak	17c
Tea Bone Steak	17½c
Porterhouse Steak	18c
Pork Sausage	15c
Royaline for Shortening 3 lb. pail	45c
Royaline for Shortening 5 lb. pail	75c
Royaline for Shortening 10 lb. pail	$1.40

Sauerkraut, Butterine, Fresh Fish, Oysters.
Lowest Prices on Corn Beef, Salt Pork, Ham and Bacon.

ALBERT C. GERRARD
Fourth and Main

THE MONEY QUESTION

Is One That Dominates the Home

Those who wisely live within an income rarely have to live without one. There is one simple guarantee against future poverty and dependence on others, and that is a savings account.

You can open an account with this institution with one dollar or more, on which 4 per cent interest is paid.

COMBINED RESOURCES
OVER $2,300,000.00

Santa Ana Savings Bank

under the same management as

The First National Bank

"Greatest Electric Railway System in the World."

THE PACIFIC ELECTRIC RAILWAY

There is only one way to reach the principal cities and towns, mountains and seashore resorts of Southern California.

Information and literature regarding the great Mt. Lowe trip. Beach resorts, and other points of interest from local agents, or, Passenger Department, Room 296, Pacific Electric Building, Los Angeles, California.

LONG BEACH AT BIG CONVENTION

Beach City Sends a Splendid Delegation—Rev. Rogers to Lead Men's Rally

Rev. F. M. Rogers, pastor of Long Beach First Christian church, will preside at a mass meeting for men, which will be one of the main features of the twenty-first annual convention of the Southern California Sunday School Association, which opens in this city today, and will continue through Thursday and Friday. It is confidently predicted that it will be the greatest gathering ever held by the association, for at least 1200 accreditel delegates and as many more visitors are expected to be in attendance. There will be a large delegation from Long Beach.

Following are among the Long Beach delegates:

Rev. F. M. Rogers, Mrs. F. G. Herrington, superintendent of the Graded Sunday School Union of Long Beach, and F. W. Emerson, will appear on the convention program.

Mr. Emerson is state superintendent of the teachers' training work. He will conduct a conference of that department Thursday. On Friday he will give a sample lesson for teachers, and a round-table, and will preside at the graduating exercises of the teachers' training department Friday evening.

Rev. Rogers is state superintendent of the adult Bible work. He will give an address on "Teachers' Training" Thursday, conduct a round-table on the adult Bible work Friday and will preside at the meeting held Thursday evening after the parade of adult Bible students. Mrs. Herrington will conduct the devotional services Wednesday afternoon.

The Sunday school of the "Queen of the Beaches" named their delegates to the convention Sunday. The Central Methodist church will be represented by Rev. and Mrs. Walter C. Loomis, Rev. Mr. Buck, Mrs. H. S. Leavitt, Miss May Edwards, and Perry L. Frost.

The First Christian church will have a number in attendance, although all of them will not be there during the three days' session. Those who will attend from this school are Rev. and Mrs. F. M. Rogers, Mrs. Robert Poor, Mrs. Kate Bourne, Mrs. G. H. Laraway, Mrs. Roland Harrington, Miss Jones, Miss Lillian Claypool, and B. A. Landers.

Mrs. Helen Collins will represent the Sunday school of the First Presbyterian church. The United Presbyterian church will be represented by Rev. S. Dell Johnston, Mrs. Edmindson, Mrs. Stormont, Mrs. Ewing, and Messrs. Weigle and Dallas.

The Sunday school of the First Friends church will be repreented by Mrs. C. E. Hiatt, Prof. Gurney Hadley and Mrs. Oliver Moore. The Alamitos Park M. E. church will be represented by Rev. and Mrs. A. R. Moore, Mr. and Mrs. Appling, Mrs. Andrews, Mrs. Arthur, Mr. Hughes, and Alta Thomas.

The Sunday school of the First Methodist church is planning to send a large delegation, numbering about fifty.

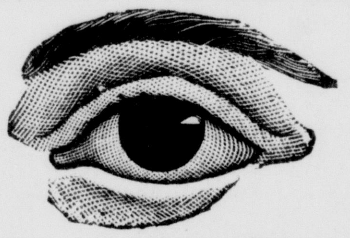

Correctly Fitted Glasses are a Permanent Pleasure

KARL A. LOERCH
Optician and Optometrist
116 East Fourth St. Santa Ana
Phone Main 194

The Place Where Good Glasses Are Made

METAL TAGS AND MARKERS

made with your name or initials cut on them. I have just got in a set of steel dies, also an assortment of metal tags for key rings, etc. Many sizes and designs.

Newman's Bicycle Shop
Opposite Postoffice.

Cranes Linen Lawn Stationery

The first choice of people who are particular about their writing paper.

Colors and tints with gold edge are the proper thing just now. Azure, Dresden White, Ocean Green, Purple Aster, Pastel Gray, French Grey and Wedgewood Blue are popular tints.

We engrave your initials free on box stationery costing over 50 cents.

Santa Ana Book Store
105 W. 4th. 408 N. Main

EYES NEED Examining

You should not put off having your eyes looked after as headaches and sickness often result from neglect of wearing glasses.

DR. WILCOX EYESIGHT SPECIALIST
Opp. Postoffice. Phone, Black 3156

Bad Symptoms.

The woman who has periodical headaches, backache, sees imaginary dark spots or specks floating or dancing before her eyes, has gnawing distress or heavy full feeling in stomach, faint spells, dragging-down feeling in lower abdominal or pelvic region, easily startled or excited, irregular or painful periods, with or without pelvic catarrh, is suffering from weaknesses and derangements that should have early attention. Not all of above symptoms are likely to be present in any case at one time.

Neglected or badly treated and such cases often run into maladies which demand the surgeon's knife if they do not result fatally.

No medicine extant has such a long and numerous record of cures in such cases as Dr. Pierce's Favorite Prescription. No medicine has such a strong professional indorsement of each of its several ingredients—worth more than any number of ordinary non-professional testimonials. The very best ingredients known to medical science for the cure of woman's peculiar ailments enter into its composition. No alcohol, harmful, or habit-forming drug is to be found in the list of its ingredients printed on each bottle-wrapper and attested under oath.

In any condition of the female system, Dr. Pierce's Favorite Prescription can do only good—never harm. Its whole effect is to strengthen, invigorate and regulate the whole female system and especially the pelvic organs. When these are deranged in function or affected by disease, the stomach and other organs of digestion become sympathetically deranged, the nerves are weakened, and a long list of bad, unpleasant symptoms follow. Too much must not be expected of this "Favorite Prescription." It will not perform miracles; will not cure tumors—no medicine will. It *will* often *prevent* them, if taken in time, and thus the operating table and the surgeon's knife may be avoided.

Women suffering from diseases of long standing, are invited to consult by letter, *free.* All correspondence is held as strictly private and sacredly confidential. Address World's Dispensary Medical Association, Dr. R. V. Pierce, Pres., Buffalo, N. Y.

Dr. Pierce's Medical Adviser (1000 pages) is sent *free* on receipt of 21 one-cent stamps for paper-covered, or 31 stamps for cloth-bound copy. Address as above.

HOME BAKERY

Cakes, Pies, Tarts, Brown Bread, etc. Also light lunches at all hours.

Mrs. J. Sutherland
Cor. Main and Third

Before You Build

CONSULT

Santa Ana Artificial Stone and Pipe Works

Best, Handsomest and Most Economical Building Material

Look at the work we are doing on the new Elks Clubhouse.

Stone furnished contractors and builders.

WHITNEY BROS. & THOMPSON
Proprietors
Third and Bush Sts. Santa Ana.
Phone Red 4141.

Scarborough & Forgy
Attorneys at Law
HORATIO J. FORGY
First Nat. Bank Bldg., Santa Ana.
JAS. G. SCARBOROUGH
R. F. Coulter Block, Los Angeles.

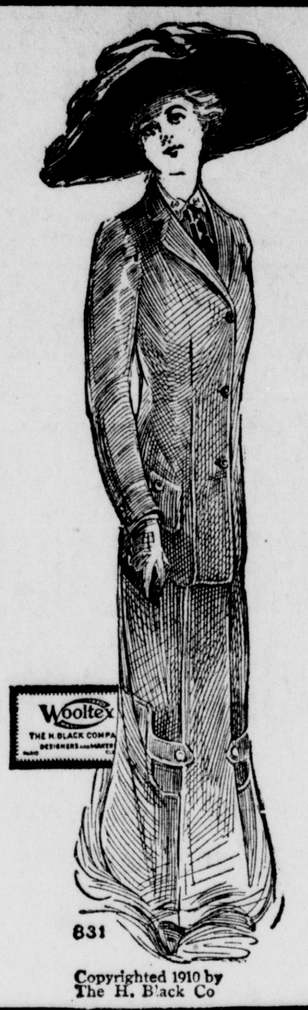

LOOK FOR THE WOOLTEX LABEL

Then all You'll Have to Do is Choose Your Color and Style.

We alone sell Wooltex Garments in this city because we know they are of the high quality that we like to offer our customers.

SPECIAL SALE
Trimmed Hats at $3.50
Values up to $6

Crookshank-Beatty Co.
"THE STORE THAT SELLS WOOLTEX."

631
Copyrighted 1910 by The H. Black Co

WHITTIER SENDS TOMATOES BY CARLOAD TO THE EAST

WHITTIER, Nov. 9.—The Whittier Vegetable Growers' Association is actively engaged in sending out fresh tomatoes by carload lots to New York and other Eastern cities.

There has been an average output of a carload a day for some time. The season thus far has been an especially favorable one, and if conditions remain so the record will be one of the best of many prosperous years. The vines have been in prime condition and the vegetables have formed in abundance and the crop is the finest in quantity and quality. The season lasts well into December under favorable weather conditions.

The association last year controlled about 300 acres of tomatoes and shipped sixty-eight carloads. This year they have nearly 400 acres and will ship perhaps seventy-five cars.

The early shipment of the season went to New Orleans and other Southern cities, but now that the frost has destroyed the vines of the Northern and Eastern states, consignments are made to New York, Philadelphia, Chicago, Denver and other Eastern distributing points, and prices are higher according to the lateness of the season and condition of local and Eastern markets.

The vegetables for shipment are carefully assorted and only the perfect vegetables are used. Each one is wrapped in white tissue paper and carefully packed in baskets. The baskets are packed in a neat crate and 800 crates are packed in a refrigerator car. The vegetables present a very attractive appearance when ready for shipment. Each crate is marked "Fancy Whittier Foothill Tomatoes."

HAVE YOU PILES?

Then Get Hem-Roid Under Money-Back Guarantee.

Blind piles, protruding piles, itching piles, are cured with equal success by the guaranteed internal remedy, Dr. Leonhardt's Hem-Roid. The guarantee is so broad that it costs you nothing if you get no benefit. Don't waste any more time with salves, suppositories, or other outside treatment. Attack the cause.

Hem-Roid — $1 for large bottle, lasting 24 days, at Rowley Drug Co., Santa Ana, Cal. Dr. Leonhardt Co., Station B, Buffalo, N. Y., Props. Write for booklet. 4

Notice for Publication of Time for Proving Will, Etc.

In the Superior Court of the County of Orange, State of California.

In the matter of the estate of Cora Carver Browning, deceased.

Notice is hereby given that Friday, the 18th day of November, 1910, at 10 o'clock a.m., of said day, at the Court Room of this Court, in the City of Santa Ana, County of Orange, State of California, has been appointed as the time and place for hearing the application of Ellen Browning and Mrs. Josephine E. Butler, praying that a document now on file in this Court, purporting to be the last Will and Testament of the said deceased, be admitted to probate, that Letters Testamentary be issued thereon to Ellen Browning and Mrs. Josephine E. Butler, at which time and place all persons interested therein may appear and contest the same.

Dated November 4th, 1910.

W. B. WILLIAMS,
County Clerk.

—Mrs. Finlay M. Hotchkis, graduate New England Conservatory, Boston, teacher of voice. Studio 612 French, Wednesday and Saturday afternoons.

Farmers and Merchants National Bank of Santa Ana

"THE BANK OF AND FOR THE PEOPLE"

Capital and Surplus $250,000

OFFICERS
W. A. Huff, President.
J. A. Turner, Cashier.
H. T. Rutherford and R. H. Sanborn, Ass't. Cashiers.

DIRECTORS

D. Halladay,	W. A. Huff,
Chas. A. Riggs,	R. H. Sanborn,
G. J. Mosbaugh,	C. F. Mansur,
J. D. Parsons,	J. R. Medlock,
	J. A. Turner.

The Farmers & Merchants National Bank is in every sense a banking house interested in the welfare of Orange county and its citizens. Anything in the line of banking we are ready to talk over with you.

S. H. Pendleton Lumber & Mill Co

High Grade Finishing Lumber

Fine Mill Work. Cement. Roofing, Etc

HOTELS FOR HEALTH OR PLEASURE RESORTS

LOST—RHEUMATISM AND STOMACH TROUBLES. FOUND—HEALTH AND HAPPINESS AT MURRIETA HOT SPRINGS, MURRIETA, CAL. America's Finest Sulphur Mud Baths and Swimming Pool. Booklet at Information Bureau or by writing, Fritz Guenther, Prop. H. Guenther, Manager.

Your Christmas Holidays

Why Not Spend Them In

Old Mexico

Special train consisting of Pullman vestibuled sleepers, observation car, library, parlor, club room, etc., and dining cars, will leave Los Angeles, December 15, for Mexico City.

Round Trip **$70 From Los Angeles**

Proportionate Low Fares From Principal Stations in California

Tickets will be limited to 60 days, allowing time for excursionists to visit many points of interest outside of Mexico City. The return trip from El Paso, if desired, may be made over the Santa Fe and upon payment of $6.50 additional a stopover at Williams for the Grand Canyon may be obtained.

For Further Details See Agents

SOUTHERN PACIFIC

L. B. VALLA, Commercial Agt. L. O. BREEDEN, Agent.
Santa Ana Both Phones 19

Ayer's Pills
Health

Phones: Main 7; Home 7. Postoffice Box No. 34.
GRIFFITH LUMBER CO.
Artistic Mill Work of Every Description, Cement, Etc., Etc.
SANTA ANA, CALIFORNIA

Bean Growers
and Everybody Else
Attention
We are ready to give you a demonstration of the
Modern Farm Horse
in the form of the
Hart-Parr-Gas-Tractor
for doing your heavy work—Simple, Durable and Effective—will do better work than horse or mules at one-half their cost. Uses cheap distillate for fuel, and costs nothing to feed when not working—good for 24 hours per day, if necessary. 4000 now in daily use. Terms easy. Let us show you.
For catalogue and other information, write today.
Zimmerman & Jones
Dealers for Southern Cal.
254 So. Los Angeles St. Los Angeles Calif.

AT THE KANSAS TIN SHOP
You will find the largest stock of
Galvanized Corrugated Iron
that can be found this side of Los Angeles. 4½ cents a square foot.
$4.50 a Square
SEE
S. HILL & SON
213 East Fourth St. Santa Ana

Pittsburg Aluminum Ware
WARRANTED 99 PER CENT PURE
For Sale by
JOHN McFADDEN
112-114-116 E. Fifth St.

A BIG GAME ON SATURDAY

Santa Ana High School Will Meet Pasadena High School

The football team of the High School is being rounded to for the big game with Pasadena next Saturday. Last year the opposition carried off the big end of a rather one sided score, but the Santa Ana boys are working hard to turn the trick this year. All the boys who took part in the hard game with Pomona are out again and will be ready with the valuable experience of last Saturday's game. Walt. Reeves, who was unable to play at Pomona owing to an injury to his foot sustained in the Throop game, is out again trying for his old position. Saturday's game showed that there are four end men who play the positions about equally well. What the line-up in these positions will be at the start of the next game is uncertain. "Buch" Grouard, who by his great kick-off at Pomona, drew from the throats of the fair ones in the bleachers many "oos" and "ooh" did good work in practice last evening, while Lutz did better in placement kicking than at any time this season, both in accuracy and distance. New formations are being tried and a defense put in order against the fast Pasadena gridironists.

Enthusiasm is being stirred up in the school by some catchy songs, and a rally may be held late in the week. Interest down town is growing as the team is demonstrating that it has the best claim to the interscholastic championship.

The new field by the Lincoln street school is being put in order and the new dressing room hurried so as to be ready by next Saturday. Effort will be made to show the visiting team every hospitality due them.

PHONE US
YOUR ORDERS FOR
Wellington, Black Diamond and Orange County Coal.
Apricot Pits for fuel in any quantity. Cheapest fuel you can buy.
Feed, fuel and poultry supplies of all kinds.
Smiley & Smith
Corner Fourth and Bird Sts.
Both Phones 59

WE DON'T ALLOW
Any Livery to send out Better Turnouts Than Ours
Our barn is equipped with about every kind of vehicle wanted and our horses will take you where you want to go and bring you back.
Good driving horses, stylish vehicles and equipment are what you can depend upon here.
Auto for Hire
Iowa Livery
Corner Fourth and French Sts.

The Unmatched
California Limited
This great train is known to experienced travelers as the highest type of railway transportation.
This superb train leaves Los Angeles at 10 a. m. every day with connection from Santa Ana at 7:40 a. m. for
Chicago via Kansas City
A through Pullman sleeping car goes daily on this delightful train direct to the
Grand Canyon of Ariz.
F. T. SMITH, Agent.
Phones, Sunset, Main 11, Home 11
SANTA FE

MOST CERTAIN WAY TO END A BAD COLD

Surely Breaks the Cold and Ends Grippe Misery in a Few Hours

—It is a positive fact that a dose of Pape's Cold Compound taken every two hours until three consecutive doses are taken will cure Grippe or break up the most severe cold, either in the head, chest, back, stomach or limbs.

You distinctly feel the cold breaking and all the disagreeable grippe symptoms leaving after the very first dose. It promptly ends the most miserable headache, neuralgia pains, dullness, head and nose stuffed up, feverishness, sneezing, sore throat, running of the nose, mucous catarrhal discharges, soreness, stiffness and rheumatic twinges.

Pape's Cold Compound is the result of three year's research at a cost of more than fifty thousand dollars and contains no quinine, which we have conclusively demonstrated is not effective in the treatment of colds or grippe.

Take this harmless Compound as directed, with the knowledge that there is no other medicine, made anywhere else in the world, which will cure your cold or end grippe misery as promptly and without any other assistance or bad after-effects as a 25-cent package of Pape's Cold Compound, which any druggist in the world can supply.

BUENA PARK LOOKS FOR GOOD TRADE IN BEET SUGAR SEASON

BUENA PARK, Nov. 9.—The word is given out from official sources that the 1911 campaign of the sugar factory will be started July 1, a month earlier than this year. The good word also attends that Buena Park's rich acreage will get first attention and that during July beets for the factory will be drawn from no other district. This will mean about eight cars of beets daily from this district to the factory during July and will help a great deal in getting the local crop out of the ground early and at its best.

TOOLS FOR ALL TRADES

are here for every kind of a mechanic. This is an important branch of our business, and we rather pride ourselves upon the completeness and excellence of our stock. No matter what kind of a tool or implement you may want, for any trade, come here and you will surely find it in the best quality at the lowest cost. Hammers, Saws, Augurs, Chisels, Screw-Drivers, Brace-Bits, Knives, Shears, Wrenches, etc. Come and look them over.
A. H. WILLIAMS,
307-309 W. Fourth St.

Try Our Hand Laundry Work
Any part done by hand YOU WISH
Our hand department can't be beat. Try it for your delicate shirt waists
SANTA ANA
Steam Laundry
COR. FIFTH AND BROADWAY
Phones, Main 33, Home 33.

REINHAUS
Department Store
Dealers in Modern and Up-to-Date Merchandise
Patterns For December | **BUTTERICK PATTERNS** 10 CENTS AND 15 CENTS NONE HIGHER | Delineators For December

50 Pieces of New Silks 35c to 50c yd.
in every desirable color, suitable for auto scarfs, shirt waists, evening costumes and walking dresses—prices from 35c to 50c per yard.
Good assortment of new persian silks 50c & $1 per yard.

Fancy Goods Department—Suitable Xmas Gifts
Splendid assortment of new pillow tops in up-to-date painted designs, tapestries and plushes. Prices from 35c to 75c.
Good line of fancy linens, such as table mats, scarfs and squares in Spanish work, battenberg and embroidery effects, at very reasonable prices, ranging from 20c to $2.00.

Suit and Cloak Department
Every week furnishes its new quota of ladies' ready to wear winter garments.
New tailored suits, new winter coats, new winter top skirts, new sweater coats for ladies, in cream, red or gray, $2.50 to $3.50.
New Sweater Coats for misses and children, in cream or red, 75c ta $.75.
Ladies' Furs in great variety of style and color. Scarfs, plain stoles, fancy cape stoles and four in hands, ranging in price from $1.50 to $25.00. We can suit every taste and purse. Call and take a look at our furs before purchasing. It will certainly be to our mutual interest.

Ladies' Shoes---Boys' and Girls' School Shoes
In ladies' fall shoes we are showing this season the greatest values ever placed on the market. At $2.50 you can purchase at our store ladies' fine shoes, button or lace effect in every style of leather, all splendid, dependable goods and strictly up-to-date, sold in many stores at $3.00 to $3.50. Headquarters for girls' and boys' school shoes. Good quality for little money.

REINHAUS DEPARTMENT STORE
202-204-206 East Fourth St.

CASTORIA
For Infants and Children.
The Kind You Have Always Bought
Bears the Signature of *Chas. H. Fletcher.*

Used Some Force

At Old Newport the election officers became so interested in election that two of them decided to settle matters by the time honored method of fisticuffs. They were involved to the extent of one man being on the floor and the other rubbing his face into the boards when the other officers interfered and the combatants were pulled apart. Today they are both wearing badly marked faces as the result of the argument.

—When you want to rent a Vacuum Cleaner call up either phone 68 or leave word at Trickey's Grocery. C. R. Trickey.

Dr. H. M. Robertson Physician and Surgeon, Office cor. Third and Main, opposite City Hall. Both Phones.

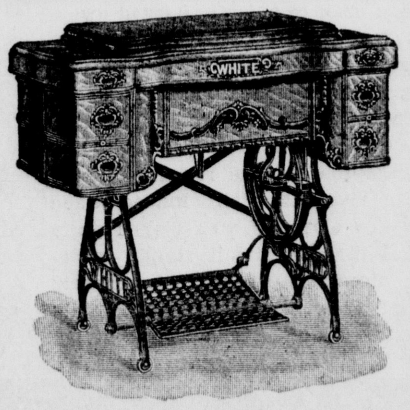

B 4 U Buy a Sewing Machine
C our line of Machines, Needles, Oil and parts for all makes.
All makes rented and repaired.
J. W. Dean
309 Sycamore, opp. Postoffice. Phone Black 3156.

The Original Air-Tight HEATER

You cannot possibly get full heating value from fuel if you do not use the celebrated Wilson Hot Blast Heater. The patent down-draft, which is perfected only in the Wilson, not only lessens consumption of fuel but burns into actual heat all gases generated. This combination of economy and efficiency makes the
WILSON
HOT BLAST
Down-Draft
HEATER
the most satisfactory heater sold.
We Make Well Casing---All Sizes
CRESCENT HARDWARE CO.

Would you be one of the employers or one of the servants? Without money you are forced to sell your time and efforts to others in order to secure your daily bread. With a growing bank account you will soon be able to command not only your own time and labor but that of others also Small savings, persistently deposited in bank, will eventually raise you above the average and enable you to become one of the rulers. Don't wait for fortune to hand you a prize but start a Bank Account and build to success.
YOU Can Do it!
Orange County Savings Bank
116 West 4th Street

The Santa Ana Register

PUBLISHED EVERY EVENING EXCEPT SUNDAY BY THE Register Publishing Company

J. P. BAUMGARTNER, Manager.
T. E. STEPHENSON, Associate.
H. T. DUCKETT, Business Mgr.

SUBSCRIPTION RATES
One Year in advance, by carrier, $5.00
One Year in advance, by mail, . . $4.00
Per Month 50c

TELEPHONES
Sunset, Main 4; Home, 409
MEMBER OF THE UNITED PRESS

Entered in the Postoffice in Santa Ana Cal., as second-class matter

EDUCATING INDIANS

Much interesting information concerning the work of civilizing and educating the American Indian is obtainable in the annual report of Superintendent M. Friedman of the noted United States Indian School at Carlisle, Pa. Among other things we find that Mr. Friedman says the Indian people are progressing; they are being educated; are more industrious; lean less on the government; exercise more independence of thought and action, and are rapidly becoming property owners. The time has passed when people argue that Indian education should be radically different in matters of procedure, subject-matter, and the general principles involved from elementary education as it is carried on in the thousands of public schools scattered throughout the country. Carlisle's scheme of education is based not only upon rational principles of psychology, but it more finitely hits the real needs of the American Indian. Its efforts have been consistently in the direction of providing thorough training for Indian boys and girls which will fit them for the duties and responsibilities of an honest, law-abiding, industrious citizenship.

The plan of mixing the tribes at Carlisle results in nationalizing the Indian; and, after all, that is the great object in our dealings with this primitive people. They see beyond the reservation, and more than half of our graduates are actually making a success away from the reservation. Our boys and girls learn more of their government; become thoroughly acquainted with their white neighbor.

An examination of the cost of education in similar educational institutions, which are privately endowed or supported by the state, will disclose the fact that in practically all such schools the per capita cost is nearly double what it is at Carlisle. In last year's report, after a careful examination of the cost of Indian education, it was found that the average per capita cost during the past fifteen years for the maintenance of the Carlisle school, including cost of building, etc., was $153.92—or $70.84 less per pupil than the average cost of all other non-reservation schools put together. For Carlisle for 1909, the per capita cost was $169.60, in comparison with $456.99, the per capita cost at Girard College of Philadelphia.

During the year a total number of 760 students, representing 457 boys and 303 girls, availed themselves of the advantages of the Outing System. The supply of students was far too small to accommodate the increased number of applications, there being during the last year 1174 applications for students—or 414 in excess of the actual number who could be supplied. From July 1, 1909, to June 30, 1910, these students earned a total of $26,409.99. Of this amount, the boys earned $19,269.83, and the girls $7,140.16. This is an increase over their total Outing earnings for last year of $3,264.08.

HOW CALIFORNIA GROWS

The following bulletin is based on special reports by reliable authorities from various counties, covering almost every section of the state:

Crops generally have been good and fruit growers are well satisfied with the season's results. Citrus fruit shipments for 1909-1910 are about over, and the movement of the new crop has already begun, being some two weeks earlier than usual.

Deciduous fruit shipments are somewhat less than at same date last year, but apples and grapes will keep the total up to the mark.

Sugar beets are giving good returns, both as to yield and saccharine content.

The bean crop has come well up to expectations and in some places is above the record.

The demand for beef, mutton and pork exceeds the supply.

Dairy and poultry industries are thriving, yet the production is still far short of the consumption.

The cotton crop of Imperial is yielding beyond expectation, many tracts making one and a half and two bales to the acre. The fibre is excellent and commanding top price. Six gins are actively at work.

Oil and mining developments continue reasonably active.

The Noble Electric Steel Company is preparing to install five new furnaces at Heroult.

In every quarter public and private construction is going actively on and new enterprises are being inaugurated.

The influx of homeseekers is large and increasing, and many new colonization enterprises are being inaugurated. The tourist travel is also very large, taxing the capacity of the transportation companies.

As an indication of general conditions it may be stated that bank clearings reported to the California Development Board from seven of the clearing house cities of the state show an increase for October of 21 per cent over October, 1909.

Eight hundred and ninety-three new registrations of motor vehicles were made with the Secretary of State during the month of September.

"The Good Clothes Store"

YOUNG Men's Suits and Overcoats----cut with that dash and swing that make them just right for the young chap who wants his clothes "just right".

You'll not find any better cut "pegs" nor finer hanging coats than those we are showing in browns, grays and blues.

$15 and

$10 $12 $18 $20 $25

Get The Habit---Trading With

W. A. HUFF

Our Washington Letter

WASHINGTON, Nov. 8.—President Taft has encountered many difficulties in selecting his new summer home. A place has been practically chosen but the announcement is being delayed as long as possible. It may seem like an easy thing for an executive to choose a summer capital, move into a house, and be comfortable, but it isn't.

First of all requisites, a summer home for the President must be conveniently near some large city, and itself not too isolated, in order that it may be easy of access for callers. Next, the home must be surrounded by plenty of open ground, so secret service men may properly guard against intruders. It must be situated near the executive offices, where the actual business is transacted and the stenographers and office force located.

The President, being a golf enthusiast, wants his home within motoring distance of the links. Mrs. Taft wants to be in touch with social events, and this means that the summer home must be near some of the fashionable summering places. Lastly, the executive cannot afford to pay an exhorbitant price for his summer vacation home.

At Beverly he has been paying $2500 each season as rent for the Evans Cottage. The owner of the home wants to raze the cottage next summer and put an Italian garden in its place, so the President was notified that he must seek elsewhere for a home.

A sad blow is in store for the safe-cracking industry as the result of the discovery of a material that will resist the acetylene blow-pipe. In police and burglar circles it has been an accepted fact that when a burglar had an opportunity to apply the fierce flame of the blow-pipe to any kind of a safe, the looting was, thereafter, a matter of only a few minutes.

Now the blow-pipe burglar is to be foiled and the way is told by the United States consul, Albert Halsted, stationed at Birgingham, England. In describing a test made to prove the remarkable qualities of the acetylene defying material Halsted says:

"A safe-door section had been built up of two sheets of half-inch steel, with a layer of this resisting material between. A drill was first employed, but while it easily bit its way through the outer case of steel, it failed to make any impression on the inner filling and when the drill was withdrawn, after five minutes application, all the edge had gone from it. In fact, it had been ground perfectly smooth.

"Next the oxy-acetylene blowpipe was brought into play, the cone of intense light giving off a heat of 6300 degrees F., and exerting a pressure of 50 pounds to the inch. Almost directly the steel covering the region of the drill hole became incandescent. Then came a shower of white hot particles, and the metal began to bubble over like a miniature crater, but as soon as the outer steel had been burned away and the inner material had been reached the blowpipe 'back-fired' and was extinguished.

"Time after time it was relighted, but after a second or two's application it was put out of action. The material in fact proved absolutely invulnerable, and when the blowpipe was examined the cone was found to have been completely burned away. This was the first time in the discoverer's experience that such a thing had happened and while affording evidence of the immense heat employed it also provided convincing proof of the resisting power of the new material. Indeed when later the blowpipe was played on a slab of the material it simply reached a glowing heat, while strangely enough, it was subdued immediately an extra jet of oxygen was put on. This is quite contrary to usual experience, for the extra oxygen is employed for cutting purposes.

"When the blowpipe was withdrawn the sign of its application was slight unevenness on the surface. A similar application would have been to make a cut of at least a foot in steel three inches thick."

J. W. Shaul, M. D., eye, ear, nose and throat. Glasses fitted. 110½ East Fourth St., Santa Ana. Both Phones.

Of Course You WANT

this season's Raisins, Currants, Citron, Lemon and Orange Peel. When preparing for Thanksgiving and Christmas just remember that we have them. Also a fresh lot of Schillings Spices and Extracts.

New Sorghum and Molasses. Boiled Cider, pint bottles 25c.

Parsons & McNaught
416-418 West Fourth St.
Both Phones 67.

THE RETURNED BACKSLIDER.

Suspicious Woman Finds Out Why He Walked Straight.

"Atter the ole man got took back into the church," said the old lady, "'peared like he wuz makin' his best endeavors to walk a straight line, but jest as the brethren begin to give him credit fer it somethin' happened, as it always does.

"I've said time an' ag'in that it's no use to praise him to the skies, fer that makes him too high minded, and he'd stand no chance to break in thar if they landed him jam up ag'in the gate.

"But I'm a-goin' to tell you what happened to him. It wuz next to impossible for him to dram as open as what he used to, an' keepin' a jug aroun' wuz cl'ar out o' the question, but drammin' had to be done some way or other, an' here is how it come:

"A man stopped overnight at the house. He wuz the agent of a new-fangled walkin' stick, an', bein' a talkative sort o' man, him an' the ole man sot up late discussin' politics an' things, an' the upshot of it wuz the ole man bought a dozen walkin' sticks from him an' locked 'em up in his trunk.

"'What do you want with all them walkin' sticks?' I says.

"'They're peculiar made,' he says. 'They come from away, an' they ain't no more like 'em in the country. I've took the agency fer 'em.'

"Now, to tell the truth an' nothin' but it, I wuz suspicious of no wrong-doin'—not me—an' I went about gettin' breakfast as usual. The ole man went out fer a walk.

"He hadn't got fur when I seen him raise the walkin' stick an' put his eye to it, apparent-like it wuz a spyglass an' he wuz surveyin' the country. It looked strange, but I didn't think much about it.

"Atter awhile he come walkin' back with Deacon Jones. When they got to the front gate the ol' man raised the walkin' stick ag'in.

"'What air you a-doin' of that fer?' asked the deacon.

"'I wuz wishin' it wuz a telescope,' says the ol' man; 'feel so happy when I want to look right into glory, whar my possessions lie.'

"'Amen!' says the deacon. 'Hallelujah!' says the ol' man.

"Well, they come in together an' took seats on the front piazza. Then the ol' man started in to talk, and he talked an' he talked, jest as he used to do in the ol' drammin' days, an' I looked surprised, an' the deacon looked surprised, an' then the ol' man fell out o' the chair an' broke that walkin' stick, an' lo and behold! 'bout half a pint of corn licker run out o' that stick an' wasted itself on the piazza floor!

"The cat wuz out of the bag then. The walkin' stick business had give itself away. I fled to that trunk where he had the rest of 'em, an' all tol' I got 'bout two gallons out of the five sticks, an' I've done made bitters out of 'em."—Frank L. Stanton.

Widowers.

It is a sad thing to be a widower.

If a widower mopes around and won't mingle in society and refuses to take part in any little innocent amusements the women say he is putting it all on for fear folks will think his grief is not real.

If he mourns for the conventional period and then begins to sit up and take notice the women say he is a callous brute and they pity the woman who is foolish enough to marry him.

If he puts in all his spare time with his children they say it is too bad he doesn't pick out some motherly woman and marry her and give his children a real home.

If he doesn't spend all his spare time with his children they say the poor little things are cruelly neglected and that's what might be expected of a man anyhow.—Life.

Not Much Change Since Then.

The husband of a pious woman having occasion to make a voyage, his wife sent a written request to the parson of the parish—viz: "A person having gone to sea, his wife desires the prayers of the congregation." The parson, who had not examined the contents of the paper, gave it as follows: "A person, having gone to see his wife, desires the prayers of the congregation."—Anecdote of 1790.

Matter of Economy.

Mildred—They were married in haste, I understand.

Eleanor—Yes; they had engaged a taxicab by the hour, so they requested the minister to hurry.—Chicago News.

The Hobbledehoy Habit.

Oh, lady in the hobble gown,
Tell us why you wabble so!
Aren't you afraid you'll tumble down,
Break a hook and stub your toe?

As In His Own Case.

Beck—Do you believe that marriage is a means of grace?

Peck—Sure! Anything is a means of grace that leads to repentance.—Boston Transcript.

BALDHEADED MEN

Ignorance of the Hair Causes Much Baldness Among Men

—Early piety doesn't cause baldness, neither does any kind of piety. Some baldheaded men console themselves with the idea that baldness is caused by a superabundance of gray brain matter, and would have the world believe that a baldhead is a sign of great intellect.

Such, however, is not the case. Ninety-nine times in one hundred, baldness is caused by dandruff germs which dig down deep into the roots of the hair, destroy its vitality and cause it to fall out.

All this may come gradually and take time, but as an up-to-date humorist would say "what's time to a dandruff germ?"

If you have dandruff, the little invisible, persistent devils called dandruff germs are at work. Destroy them at once, or sooner or later they will cause your hair to fall out and you will be compelled to take your place in the baldheaded class.

In France baldheads are few because men understand how to care for the hair. Parisian Sage is a hair grower and invigorator that is guaranteed by the Rowley Drug Co. to grow hair if the hair root is not already destroyed, to eradicate dandruff, stop itching scalp and falling hair, or money back.

50 cents for a large bottle at Rowley Drug Co. and druggists everywhere on money back plan.

—Big sale of ladies' neckwear, 25c, now on at Gilbert's.

TIME TABLE

Santa Ana and Balboa Line
Effective September 20, 1910.

Leave Santa Ana.	Lv Huntington Beach
6:40 a. m.	7:20 a. m.
7:55 a. m.	8:35 a. m.
8:45 a. m.*	9:25 a. m.*
9:15 a. m.	10:00 a. m.
4:30 p m.	5:50 p. m.
10:50 a. m.	12:40 p. m.
2:00 p. m.	3:40 p. m.
6:30 p. m.**	8:10 p m.**

*Except Sunday. **Sunday only.

Shafer's Music House
119 West 4th

Headquarters for Pianos, Graphophones, Records and Musical Supplies, Aladdin Lamps, Mantles and Supplies, Gasoline Flat Irons, and Sundries.

We carry potted plants and all the seasonable Cut Flowers. Floral designs to order.

Shafer's Music House
119 West Fourth.
Phones Black 251, Home 30

Did you Ever Inspect a Modern Dairy?

One that met with your approval in every respect. If you have not seen Santa Ana Jersey Farm you have missed seeing what we believe to be the most sanitary and best conducted dairy in Southern California.

You are cordially invited to come out any day and see if the above statement is correct.

Try our milk or cream and see the difference.

Santa Ana Jersey Farm Company
J. T. RAITT, Manager

Cor. Third and Bush Streets

TEMPLE THEATRE
PHONE, BLACK 1221

Dr. A. M. Roberts Proprietor and Mgr.

ELECTED BY A BIG MAJORITY FOR A LIFE TERM

THAT'S WHAT THE PUBLIC SAY BY THEIR BALLOT, THAT'S THE ONLY WAY TO TELL

THAT THE TEMPLE THEATRE IS THE FIRST and ONLY HIGH-CLASS Moving Picture AND VAUDEVILLE Theatre in Santa Ana. Others May Come and go, but "The Temple" Stays

DON'T MISS HEARING That Quartet

SATURDAY MATINEE More of those Fine Cups for the Ladies

The Bell Theatre
WE LEAD, OTHERS FOLLOW

3 Great Features Tonight

Cowboy and Indian Frontier Celebration
Held at Cheyenne, Wyoming. Reviewed and participated in by Colonel Theodore Roosevelt.

The Adargo Sisters: Spanish Trio
Translating and singing popular Spanish and English songs.

The Greatest Motor Race Ever Run: Splendid Re-production

The Greatest Show Ever
Produced for the Money
Adults 20c Children 10c

Remember These Prices are Only for this Great Feature Show

The Newest Shoes

Ladies' 13-button cravenette glove fitting shoe, combines style, comfort and durability, ... $4.00

Ladies' suede vamp cravenette 11-button military heel—an elegant winter shoe, ... $4.00

Misses' 14-button patent colt common sense heel and toe—a strong, durable and dressy shoe . . . $3.00

Hunting boots for men, 12 to 18 inch tops, lace, waterprof, . . . $3.500 to $7.00

Turner Shoe Co.

VETCH SEED!——VETCH SEED!
SEE US FOR PRICES AND QUALITY
——Bean Sacks Also——
..Gowen & Willard..

BABIZE STUDIO OF MUSIC AND ART

We have just received a new lot of pictures, mottoes, oval and metal frames. You will find some very fine subjects in our carbons, suitable for the Sunday school rooms. We also have some new patterns in mouldings in chestnut brown and fumed oak at lowest prices consistent with first class goods. Those fine oil painting reproductions are going fast, better come and select one before it is too late. We will put it aside for you until Christmas. Don't forget we carry a full line of water colors, brushes, crayons, papers, etc. You are always welcome at the Studio Music and Art Store, 415 North Main St. Arcade building.

Society

Pasadena Visitor

Dr. Charles H. Ward of Pasadena, past District Deputy of the Southern California district of the Elks, and Harry M. Ticknor were guests of the local lodge of Elks at the regular meeting last night. Dr. Ward is one of the most popular members of the order in Southern California and will be a candidate before the next grand lodge for member of the board of trustees of the order.

To Inspect Shiloh Circle

Mrs. Eleanor Anderson Hall, department inspector of the Ladies of the G.A.R., will inspect Shiloh Circle No. 21, at its regular meeting on Thursday afternoon.

W.C.T.U. Mothers' Meeting

A delightful mothers' meeting was held yesterday afternoon by the W. C.T.U. at the cosy home of Mrs. Geo. Post, 205 South Broadway. The program was in charge of Mrs. H. Von Allmen and the subject was "Children's Reading." Mrs. Klee led the devotional service. The following literary and musical program was given preceding the discussion of the subject:

Duet, "Mother Knows," by Ruth Lucas and Edith Havens; recitation, "Mother's Party Dress," by Esther Bird; piano duet by Miss Rene and Marguerite Annis; duet, "My Mother's Bible," by Matilda and Thelma Blue; song by three little girls, Alice Heil, Violet and Alberta Post.

Mrs. Klee read a very interesting paper on "The Right Kind of Reading for Children," which was followed by a general discussion.

Mrs. J. N. Anderson led in a discussion on the question, "Are Our Children Reading for Sensation, Information or Recreation?" It was the concensus of opinion that we should keep only the best reading on our tables, discard all bad reading matter, pictures of degrading nature, and then children will read only the best.

A short business session was held, Mrs. Warren presiding. The superintendents will each be prepared to give an account of their various departments at the next meeting, and show causes for Thanksgiving. The meeting will be held at the home of Mrs. J. H. Rankin, 715 Spurgeon street. At the close of the program Mrs. Post served delicious fruitade and wafers.

At Mrs. Bishop's

The Travelers, No. 1, met Monday with Mrs. J. W. Bishop in one of the most delightful sessions of the season. The Travel Magazine was read, Munich being the subject of study. The reading of a "Trip Around the World," by E. W. Stevens, former president of the National Editorial Association, was begun, and will be continued at future meetings.

Delicious refreshments were served.

Visel Dinner Party

A very delightful 6:30 dinner was given at the Visel home on French street Tuesday evening. Convention plans and election returns were interesting topics for table talk. Beautiful chrysanthemums were upon the table and in the reception rooms. Covers for the splendid 5 courseN Covers for the splendid five-course dinner were laid for the host and hostess, Mr. and Mrs. A. J. Visel; Messrs. and Mesdames S. M. Davis, John Wehrly, T. A. Winbigler, J. G. Quick, H. E. Murkett; Misses Grace Grigsby and Pauline Angele.

Birthday Tea

In honor of Margaret Robertson's thirteenth birthday, two of her friends, Arvilla Ball and Norma Wingood, spent the afternoon and had tea.

For Miss Schildmeyer

At the beautiful home of Mr. and Mrs. Chas. Andre on McFadden street, Mrs. Andre, assisted by Mrs. A. A. Holbrook, entertained pleasantly yesterday afternoon.

A company of ladies was invited as a surprise in honor of Miss Emma Schildmeyer, who is to become the bride of Arthur Hoefer. Each lady took some useful kitchen article for the birde-to-be. The home was trimmed in red hearts, asparagus fern and chrysanthemums. A love romance game and fancy work adder to the pleasant afternoon. Refreshments of sandwiches, pickles, white and fruit cake, and white and pink ice cream, were served. Place cards were decorated in pink and had also the date of the wedding, Nov. 24, 1910.

The company was composed of the bride-to-be, her mother, Mrs. Schildmeyer, and Mesdames Schildmeyer, Hoefer, H. Witt, Joe Witt, Russer, Emma Graham, Rosa Lutz, Maggie Lutz; Messrs. Will Hoefer, Henry Rohrs, Will Rohrs, E. Miller Sam Ketchel, Fred Rohrs, Jr., E. Opp, Sam Vogt, Miss Christine Lutz.

PERSONALS

Mrs. Stebbins and daughter, who have been visiting their sisters-in-law, the Misses Stebbins, started this morning on their homeward way to Baltimore.

Mrs. Ella Parker left this morning for Cochise, Arizona, where she will be met by her son-in-law, Fred Wilson and taken to the Wilson ranch, where she will visit until after Christmas. Mrs. Parker's daughter, Mrs. Wilson, was formerly Miss Della Parker. Mrs. Hatzfeldt accompanied Mrs. Parker to Los Angeles.

Mr. and Mrs. G. J. Mosbaugh were among the morning passengers on the Pacific Electric this morning for Los Angeles.

County Surveyor C. R. Schenck started today on a trip to the Tennessee mountains. At St. Louis he will meet a patry of men who are going to Schenck's former home with him to look after some land matters.

Bea Cave, formerly of Westmoreland, Kansas, who has been visiting a number of Kansas friends in Santa Ana, has taken a reportorial position in the Blade office.

C. E. French went to Los Angeles today.

J. G. Morrow was a morning visitor to the Angel City this morning.

Mrs. R. E. Dickinson and Mrs. A. A. Avery spent today in Los Angeles, and will attend the opera tonight before returning home.

Mrs. Louise Garnsey and son Felix, of Stanislaus county, are guests at the home of Mrs. Garnsey's brother, R. A. Mecham, 903 West Fifth.

Notice for Sealed Bids

—Notice is hereby given that sealed bids will be received up to 5 o'clock p. m., Nov. 17, 1910, for a bridge on West Fifth street, according to plans and specifications now on file in the city engineer's office. Bidders to furnish a certified check of 5 per cent of bid.

ED. TEDFORD, City Clerk.

Pay Your Election Bet With a Wellington $3 HAT ....OR... STETSON $4

QUALITY

AND BUY IT HERE

VANDERMAST & SON

110 East Fourth Street

Funeral of Mrs. Patterson

The funeral of Mrs. Mary F. Patterson took place at the family residence, 212 Orange avenue, yesterday at 2 o'clock, and was conducted by Rev. J. A. Stevenson, assisted by Rev. W. L. C. Samson. A quartett composed of Mrs. Chas. Johnson, Miss Alfreda Holzgrafe, Mr. Percy Richards, Mr. Lloyd Mateer, sang "Jesus, Lover of My Soul" and "Nearer, My God, to Thee."

The pall bearers were Messrs. W. D. Mateer, A. S. Holbrook, Victor Montgomery, T. B. Elliott, J. N. Osborne, Robert Cook.

—Ladies' neckwear, big 25c sale now on at Gilbert's.

—My new office is with J. N. Trickey & Co., corner Fourth and Broadway. Either phone 68. C. R. Trickey.

TOO LATE TO CLASSIFY

FOR SALE—Citrons and corn, also White Leghorn laying hens. Phone Red 1931.

FOR SALE—Will accept best price offered for complete set of Agricultural Year Books from 1894 to date. All in good condition. A library in itself. Box N, 25, Register office.

FOR SALE—Good pony cart; also Brown's Auto-Spray Compressed Air Sprayer, with brass tank. Will deliver either at Santa Ana. E. H. Ashley, Harper, near Newport Beach.

FOR EXCHANGE—Good modern five room cottage in Los Angeles for residence property in Santa Ana. Owen & Owen, 306 N. Main St.

FOR SALE—Bay mare, 4 years old. Weight 1200 pounds. P. E. Ensminger, McPherson Station, or call Main 710 Orange.

FOR SALE—Several fresh Jersey cows. Phone 1843 Orange. Call corner Glassell and Culver Sts.

FOR SALE—Two story store building; opposite sugar factory on South Main street. Good income property. Inquire on premises. J. E. Otto, owner.

FOR SALE—Our six room new home and furniture, fruit trees. 620 Riverine avenue, $2500. For terms call or address A. B. Bronson. Commission to city real estate men.

FOR SALE—Best carbide lamps, only $2.75. Special on tires, only $2.75. We do repairing. Geo. Post.

FOR RENT—40 acres choice land near Tulare, 20 acres alfalfa. Good pumping plant, good house and barn, 3 horses, cow spearator, and farming implements. Write W. A. Iden, Tulare, Calif.

FOR SALE—Harley Davidson motorcycle as good as new and guaranteed in perfect condition. Apply P. Richards, 518 Bush street.

FOR SALE—Apricot wood $7.50 cord; walnut $7; deliver. Black 1212; Home 4392.

MARRIAGE LICENSES

DIXON-SWOPE—Joseph F. Dixon, 36, and Gertrude Swope, 26, both of Los Angeles, on Nov. 7, 1910.

SUNDAY SCHOOL IN BIG STATE CONVENTION

(Continued From Page 1.)

church consciousness awakening to its duty of teaching, and it presupposes the training of the teachers. The pastor is the first one to be trained in Sunday school work. Every preacher when he is ordained, should be asked practical questions in Sunday school work. The next man that needs to be trained is the superintendent. He should understand the best curriculum for a school, the best methods and he should be up-to-date. He can gain this by reading and studying and by visiting other schools.

"The assistant superintendent should have the same training, and the secretary should be trained in his line of work. Next comes the training of the teachers."

Rev. F. G. H. Stevens of Pasadena spoke on "The Value of the Sunday School in Evangelization." He said:

"Our conception of child life has changed in this century and we believe more in personal work than in pulpit work. One of our faults is that we are more materialistic. My answer to the question, 'What proportion of the Sunday school should be adult, seniors, juniors, intermediates, primary pupils and beginners?' is. All the adult members of the church should be there, then the young people and children will be there. 75 per cent of my converts come from the Sunday school. That is why I try to put in my best work in the Sunday school."

Miss Meme Brockway, superintendent of Elementary Work of the Southern California Sunday School Association, next spoke on "Story Telling, the Lesson's Form, and the Lesson's Truth." She spoke in a delightfully magnetic way of the influence of the story teller. We find a universal thirst for stories. We all want food for the imagination, and like children we want variety. "Let me tell the stories of the nation, and I care not who writes the law books." Stanley Hall says that "in selecting a teacher, I would take the one who can tell a story." The teacher should so plan her lesson as to make it a story.

Select your truth and write in out in sentence form. Put it on the blackboard and be sure it is adapted to your class. Teach the child the loving God and Father. Make your teaching positive, not negative. Be sure the lessen truth is lived out in the life of the teacher."

The afternoon was devoted to elementary work. After discussions by prominent workers, Marion Lawrance addressed the convention and the local primary workers gave a reception at the Congregational church at 4 o'clock to all elementary workers.

The number of delegates registered at noon was 460, with still more expected this afternoon.

Evening meetings will be held in both the First Presbyterian and First Methodist churches, with excellent programs.

Thursday Morning, November 10th

First M. E. Church, C. H. Ainley, President Los Angeles County Sunday School Association, presiding.
9:10 Hymns of Praise and Prayer—Led by Prof. B. P. Stout.
9:15 Bible Lecture. No. II. Theme, Israel at Her Altars—Prof. John G. Hill.
9:45 "Story Telling: The Events; the Climax"—Miss Meme Brockway.
10:15 Report of the Executive Committee—C. H. Ainley.
10:25 Report of General Secretary—Hugh C. Gibson.
10:35 Address. "Opportunity; Service"—Chas. R. Fisher, San Francisco, General Secretary, Northern California Sunday School Association.
10:55 Convention divides for Sectional Conferences.
10:55 to 12:00, the Convention in special sessions.

Adult Bible Class Workers, Pastors and Superintendents' Conference

Convention Auditorium, First M. E. Church, Marion Lawrance, W. N. Hartshorn, Bishop W. M. Bell, Specialists. C. C. Chapman, Fullerton, presiding.
11:00 "Our Relation to This Work"—W. N. Hartshorn, Boston.
11:10 "The Pastor's Working Force"—Bishop W. M. Bell.
11:25 Open Parliament — Marion Lawrance.
12:00 Noon Recess.

Teacher Training Conference

Sunday School Room of Presbyterian Church.
10:55 "How to Organize and Conduct the Class"—Rev. Chas. H. Seccombe, Santa Ana.
11:15 "The Scope of the Task"—Rev. W. F. Harper, Pomona.
11.30 "Who Should Be Trained"—Rev. F. M. Rogers, Long Beach.
11:45 Questions.
12:00 Adjournment.

Temperance Department Conference

First Baptist Church, Corner Main and Church streets, C. M. Melick, Lamanda Park, presiding.
11:00 Introductory Address — Hon. John Topham, Los Angeles.
11:10 "The Church and Temperance Reform"—Rev. Chas. H. Seccombe, Santa Ana.
11:25 "Aims and Methods of the Temperance Department of the Sunday School"—Mrs. Anna A. Hill, Santa Ana.
11:35 Discussion—Led by Mrs. J. H. Scott, Santa Ana.
11:45 "Experience Round Table."
My Experience—
In Observing Anti-Cigarette Day.
In Pledge-signing.
In Observing World's Temperance Sunday.
In Circulating Literature.
In Organizing the Department.
12:00 Closing.

Elementary Grades Conference

First Congregational Church, corner Sixth and Main streets.
11:00 Elementary Conference (in three separate departments).
Beginners—Mrs. Emma Fuessle, Pasadena, leader.
11:00 Topics.
The Problem of the Three-Year-Old.
The Music.
The Circle Talk.
Winning Home Interest.
General Questions.
11:40 Lesson, taught by Mrs. M. R. Poundstone, Los Angeles.
Primary—Miss Frances Strang, Riverside, leader.
11.00 Topics.
Records and Registration.
The Use and Abuse of the Blackboard.
Leading the Children to Christ.
General Questions.
11:40 Lesson, taught by Mrs. L. Dickeson, Alhambra.
Junior, Mrs. A. H. Kayser, San Diego, leader.
11:00 Topics.
Special Days, Hand Work, Missions, Decision Day, General Questions.
11:30 Lesson, taught by Mrs. D. R. Donnan, Pomona.

Intermediate Conference

First Presbyterian Church, Mrs. Barton Dozier, Los Angeles, leader.
11:00 Topics:
The New Lessons, Class Activities, Social Life, Self Government, General Questions.
11:30 Lesson, taught by Rev. F. G. H. Stevens, Pasadena.

Home Department Conference

Sunday School room, First Baptist Church, Corner Main and Church streets.
11:00 "How to Surmount Obstacles"—Chas. R. Fisher, San Francisco.
11:10 "Ways the Home Department Can Help the Church and Sunday School"—Rev. Herbert J. Weaver, Los Angeles.
11:20 "Why It Is Worth While"—Mrs. W. Tattersall, Redlands.
11:30 "A Glorious Opportunity" Round Table, Mrs. Grace H. Miller, Home Department Superintendent, Los Angeles County.

OCCIDENTAL COLLEGE BUDGET OF NEWSY NEWS

(Special to Register)

OCCIDENTAL COLLEGE, Nov. 8.—Everything is quiet about the campus today, school being dismissed for election. Many of the college men are at work at different precincts throughout the city.

The college is by no means discouraged by the game with U. S. C. last Saturday. The Occidental students feel that their team acquitted themselves well. Outmatched in almost every stage of the game the black and gold eleven fought one of the greatest defensive battles in the history of the game. Old authorities on football declare that they never saw a team play so hard till the last minute, against such odds. Twice, when U. S. C. had the ball within five yards of a touchdown, the Occidental line held for downs, at one time throwing their opponents back three yards.

The Santa Ana men who played were in the game at every play. Although suffering from blood-poisoning, Jim Smart played one of his best games on the line. Bruce Dill, at end, put every ounce of energy into the contest.

Bill Smart had the misfortune to twist his ankle, while running across the field Thursday evening, and so was out with a bad sprain. It hurt "Bill" a whole lot more to miss playing than it did to have to walk a few days on crutches.

The college glee club has been chosen, Jim Smart taking his old place among the basses. The management has planned a big tour for the club during the Christmas holidays and the men are drilling hard to be ready.

The students are looking forward with interest to the football game next Saturday, when Pomona college will meet the local men on Baer field. A good game is sure to result, and the result is doubtful, Pomona not yet having met a team of championship calibre.

—Try a Registed want ac

PHONE YOUR ORDER

Or call up either phone 54 and one of our solicitors will call on you.

By the way, you will find our solicitors very obliging and anxious to please. Its one of our rules, that every employe of this store must attend promptly to all orders and see that they are properly filled and delivered—you'll like our service equally as well as you do our goods.

The Kenton Grocery

Successors to A. G. Lucas.

220 E. 4th. Both phones 54.

WESTERN PACIFIC TO GO TO SAN DIEGO

Believed Petition for New Franchise in Riverside County Is Theirs

RIVERSIDE, Nov. 9.—G. D. Armstrong of Los Angeles, this afternoon petitioned the county supervisors for a franchise for a steam railroad beginning at the county line near Moreno Pass, touching Hemet, San Jacinto, and other towns in Riverside county, through to San Diego via Deluse canyon, according to a preliminary survey.

It is believed here that Armstrong represents the Western Pacific which is seeking a terminus at San Diego. The supervisors will go over the proposed route tomorrow and probably act on the petition next Monday.

A LOOK

in the windows of Wingood's Drug Store will show you an Eczema and Skin Remedy known as D. D. D., which has an unequalled record for giving perfect satisfaction, as an external remedy for all skin diseases.

Wingood's recommendation of this remedy is evidence it must prove absolutely satisfactory. Ask them about it today.

Wingood's Drug Store, 310 East Fourth street.

—The firm of Peek & Liebig having disposed of their business, hereby ask for settlement of all accounts. All bills may be paid to either Mr. Peek or Mr. Liebig who may be found at the old stand and will render receipts therefor.

—Try a Florence cake, 20 cents, at the Home Bakery, 413 West Fourth.

HAND BAGS

Our new goods for this season are now ready. We have over 50 styles in all the new designs and different leathers, Seal, Patent Seal, Alligator, Walrus, Etc. Prices $1.50 to $15.00. See them in our window.

With an Eastman Kodak, or Brownie, or a Premo Camera you can make a permanent picture of pleasing events.

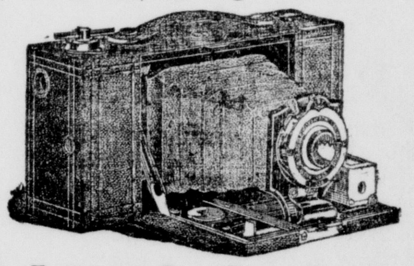

Eastman Box Form Brownies (work just like kodaks) $1 to $4.

Eastman Folding Pocket Brownie, $5 to $12.

We carry everything in Kodak Supplies.

Rowley Drug Company

EXCURSION to Ducor—Tulare Co. Thur. Nov. 10

$5 for the Round Trip

Free Birth

We have opened up a large tract of the finest alfalfa and fruit land in the valley and can show you a money making proposition. Our prices range from $35 to $60 per acre on terms of one-third cash, balance four equal payments. We urge you to join us on this date.

No tickets sold after Thursday noon.

Fernald & Weiss

Orange Calif.

Silver Leaf

We are selling this flour now at $1.55 per sack and give an absolute guarantee that it will make bread equal to any. Try a sack.

D. L. ANDERSON, The Cash Grocer

Phones HOME MAIN 12 Best Things at Right Prices

Signet Rings OF Nugget Gold

These rings are made on this coast of nuggets of gold and are fashioned after the patterns in vogue in the early days of California. They are highly embellished with beautifully engraved figures in different tints of gold, and are the most popular of all the new rings.

Though representing all that is finest in the art of ring making, these rings are moderately priced.

Saturday, November 26, is the date set for our holiday opening.

J. H. PADGHAM & SON

118 WEST FOURTH STREET

Long Beach Sanitarium

At beautiful Long Beach, the gem winter resort of Southern California, where it is always summer time. The very latest Battle Creek Sanitarium methods. Medical attendance the very best. Graduated nurses only. Very reasonable rates. Our beautiful illustrated free booklet tells the rest.

W. RAY SIMPSON, Manager, Long Beach California.

Sebastian's Bulletin

Dolls! Dolls! Our dols are selling out fast even now. We have a complete sample line, one of every kind. Just the doll you want, provided you don't wait too long to select it. Our prices are one-fourth lower than you would pay for the same doll, were they not samples. Don't fail to see them and choose now.

Winter's seasonable goods. $1.35 for good cotton blankets, large size, medium weight. Others at 85c to $2.25 a pair.

$1.50 for extra heavy, large size quilt, others at $1.25 and $1.75. Our quilts and blankets at the lowest possible price, quality considered.

3 lbs. cotton batting ready sewed for quilting, worth regularly $1.00. To introduce this week special 79c. Size 72x84.

Men's, boys', children's and ladies' underwear. All weights, two-piece and union suits, 25c to $1.00 suit.

Special $1.50 suit for men's woolen underwear, medium weight.

SEBASTIAN'S, 306 East 4th St.

Jewelry Manufacturing

Now is the time to bring in your repair jobs.

Have all those pins, rings, chains, bracelets, etc., fixed before the holidays.

Bring in your old gold and have it made into something useful.

We can do all kinds of manufacturing, replace all kinds of stones and make your old jewelry look like new.

E. B. SMITH

JEWELER

Santa Ana, California

NEW MANAGER FOR THE "SUNSET" CO.

James A. Lynch Receives Deserved Promotion and Goes to Los Angeles

James A. Lynch, who has been for more than a year manager of the Pacific States Telephone & Telegraph Co. ("Sunset") in this city, has been promoted to the office of District Commercial Superintendent, with headquarters in Los Angeles. He will be succeeded here by E. S. Morrow, formerly of Orange, but for the past three years traveling auditor for the "Sunset" Co. on this coast.

Mr. Lynch has not only made good with his superior officers, but has impressed this community with his official ability and personal worth. He has made many friends in Orange county, who will rejoice in his promotion while they regret his departure.

Mr. Morrow is a young man of pleasing address and a good official record. He will no doubt fill his new position acceptably.

REFUSE $25 EACH FOR DATE SHOOTS

Palms Imported From Egypt and Grown in Coachella Prove Valuable

RIVERSIDE, Nov. 9.—Representatives of the American Date Company were in Riverside this week and displayed samples of the dates grown in the Coachella Valley. The fruit is bigger than any that can be bought in the local markets, it is fresher, cleaner, and at a glance it can be seen that it has the foreign dark colored variety beaten.

It is the variety that is little known outside of New York, and there only during certain seasons. This class of fruit is little seen and is almost unprocurable in the markets, for it has to be imported, and the prospect for its future production in great quantities is one of the brightest promises for Southern California.

That the experiments are a success has been reported enthusiastically by the department. Fred Johnson at Indio set out in 1905 a Deglect Noor offshoot that had been imported by the government and presented to him. This year this tree had eighty pounds of fruit which was worth 50 cents a pound. Besides this, the tree had seven offshoots for which Mr. Johnson refused $25 apiece.

Another palm imported from Egypt, and known as "Nekle El Pasha," was planted fifteen years ago in Pomona and for several years it produced no fruit. It was transplanted to Thermal and that it was a big tree at the time may be inferred when it is stated that it weighed 2200 pounds. The tree was polonized and the first year began to bear good fruit, having 100 pounds then, and this year 200.

The dates from the trees were taken to Los Angeles and the dealers there said that they can sell 100 pounds a day at 35 cents a pound if it were only procurable.

These figures are significant, for a little figuring will reveal the fact that this price would mean a profit of about $3000 per acre. But a conservative estimate may make it from $500 to $1000 per acre.

CERTAIN RESULTS

Many a Santa Ana Citizen Knows How Sure They Are

—Nothing uncertain about the work of Doan's Kidney Pills in Santa Ana. There is plenty of positive proof of this in the testimony of citizens. Such evidence should convince the most skeptical doubter. Read the following statement:

I. W. Parsons, 402 West Fourth St., Santa Ana, Calif., says: "Several years have passed since I first publicly recommended Doan's Kidney Pills and now, as I did at that time, I claim that they are the best kidney medicine on the market. I have used them off and on, as occasion has required, and have never failed to get relief. Some time ago the kidney secretions became too frequent in passage and caused me annoyance. I commenced taking Doan's Kidney Pills and the contents of one box greatly strengthened my kidneys. I have publicly recommended Doan's Kidney Pills before and at this time I am pleased to confirm all I then said in their favor."

For sale by all dealers. Price 50 cents. Foster-Milburn Co., Buffalo, New York, sole agents for the United States.

Remember the name—Doan's—and take no other.

—Silk Petticoats, black or colors. Special, $3.98 each, at Gilbert's.

—Electric horse clipping, $1.50 at Garden Grove Livery.

Unofficial Returns of Tuesdays Election

PRECINCT	Governor—Johnson, R	Bell, D	Meads, P	Wilson, S	Lieut. Gov.—Wallace, R	Spellacy, D	Wheeler, S	Atwood, P	Congressman—Smith, R	Irving, D	Garrett, S	Edwards, P
Anaheim No. 1	86	149	31	8	96	124	29	7	113	78	30	9
Anaheim No. 2	49	99	36	1	55	86	34	1	62	60	37	2
Bay City	10	8	5		11	8	4		11	4	5	
Bolsa	48	57	5	5	48	51	5	6	55	43	5	6
Buena Park	95	84	19	8	102	76	20	7	105	62	20	9
Delhi	20	23	1	2	20	21	1	2	29	13		1
El Modena	105	72	13	6	114	62	12	6	116	59	11	6
El Toro	24	15	1	1	24	14	1		28	12		
Fullerton No. 1	109	129	5	8	108	114	4	6	124	77	3	9
Fullerton No. 2	56	85	13	3	62	71	10	2	82	51	11	4
Garden Grove	107	69	21	47	110	59	22	45	112	48	20	46
Huntington Beach	67	90	20	7	76	77	19	5	87	54	20	11
Silverado	5	5	3	1	5	5	3	1	6	4	3	1
Santa Ana No. 1	57	63	2	1	58	59	2	1	62	46	3	3
Santa Ana No. 2	91	48	2	4	96	41	2	z2	100	29	2	4
Santa Ana No. 3	119	88	8	6	122	81	8	5	126	60	8	7
Santa Ana No. 4	92	43	2	3	93	37	1	3	94	30	1	5
Santa Ana No. 5	60	48	10	3	56	47	10	4	53	37	15	8
Santa Ana No. 6	116	92	6	5	119	80	8	5	117	69	6	6
Santa Ana No. 7	102	82	3	1	101	77	3	2	108	62	3	1
Santa Ana No. 8	90	93	9	7	95	83	9	7	99	71	8	9
Santa Ana No. 9	108	82	7	13	116	73	7	12	120	66	6	12
Santa Ana No. 10	75	52	8	7	78	47	7	5	79	40	9	9
Tustin	122	106	12	14	135	92	11	11	125	85	10	12
Los Alamitos	9	20	1	1	9	19	1	1	19	11		
La Habra	45	37	4	6	48	34	5	5	55	25	4	7
Laguna	12	5	3		12	4	3		13	6	2	
Newhope	40	36	4	1	37	30	3	1	36	24	4	1
Newport	64	41	1	7	70	36	1	5	66	32	1	8
Newport Beach	56	42	13	1	63	35	11	1	67	25	14	1
Olinda	130	136	26	13	128	127	23	12	148	86	20	14
Olive	101	83	10	4	105	69	11	4	104	61	11	6
Orange No. 1	137	101	44	8	143	93	43	7	167	63	38	5
Orange No. 2	157	106	35	11	160	94	34	12	172	72	35	10
Orangethorpe	44	43	10	4	50	33	10	4	50	31	8	6
Placentia	54	49	8	5	58	41	8	5	63	30	6	6
San Joaquin	29	35	1	1	29	32	1	1	34	26	1	
San Juan	89	27	2	1	85	25	2		86	17	2	1
Trabuco	8	18			8	17			7	18		
West Orange	44	28	8	6	45	26	8	6	45	22	7	6
West Anaheim												
Westminster												
West Anaheim	68	72	26	5	76	52	25	4	87	41	26	5
Westminster												
Yorba	32	25	5	2	36	22	3	1	41	18	3	
Totals	2932	2586							2977	1676		

PRECINCT	Assemblyman—Bishop, R	Finley, D	Smith, S	Wright, P	Sheriff—Ruddock, R	Lacy, D	Anson, S	Winslow, P	District Attorney—West, R	Head, D	Phillbrook, S	Clerk—Williams, R
Anaheim No. 1	141	64	26	9	140	99	24	8	102	131	24	213
Anaheim No. 2	86	53	34	2	92	63	26	1	57	89	30	137
Bay City	11	5	4		7	14	2		8	12	3	19
Bolsa	54	46	6	6	44	64	3	5	38	69	3	97
Buena Park	102	63	21	10	95	83	18	7	80	92	20	165
Delhi	31	12		1	25	19		1	24	20		43
El Modena	103	67	12	7	84	97	6	5	104	75	9	172
El Toro	29	12			17	26			22	18		40
Fullerton No. 1	118	87	2	12	173	73	2	4	88	153	2	219
Fullerton No. 2	74	56	10	5	110	41	5	2	50	96	9	130
Garden Grove	102	66	21	43	111	85	18	27	98	98	16	178
Huntington Beach	72	73	17	9	74	88	13	5	73	91	12	153
Silverado	4	5	4	1	3	7	3	1	5	5	3	10
Santa Ana No. 1	67	47	4	1	46	72	2	1	55	61	2	111
Santa Ana No. 2	95	36	2	4	79	59	1	4	88	51	2	126
Santa Ana No. 3	138	58	6	6	87	124	6	3	118	87	6	191
Santa Ana No. 4	86	38	2	7	70	62	1	3	89	42	1	134
Santa Ana No. 5	49	48	11	5	42	71	5	1	52	57	7	102
Santa Ana No. 6	120	84	6	5	100	111	2	3	118	86	3	194
Santa Ana No. 7	113	63	4	2	58	127	1	1	95	87	1	173
Santa Ana No. 8	102	77	8	7	68	118	7	6	90	96	6	181
Santa Ana No. 9	108	79	4	11	83	114	2	9	110	84	3	185
Santa Ana No. 10	85	38	8	8	63	66	7	6	110	28	7	124
Tustin	129	101	9	7	96	140	6	7	122	115	8	229
Los Alamitos	14	13	1		15	15			8	21		29
La Habra	54	24	4	9	52	32	2	6	48	36	3	81
Laguna	12	6	2		6	12	2		11	7	2	18
Newhope	43	25	3	3	34	40	3	2	38	41	1	71
Newport	75	25	1	6	59	46	1	5	77	32	1	104
Newport Beach	76	23	11	1	53	49	8	1	56	44	10	95
Olinda	145	92	19	17	147	135	12	12	118	150	16	253
Olive	91	72	9	7	101	80	8	6	89	87	8	177
Orange No. 1	163	73	33	8	175	83	28	4	149	102	28	244
Orange No. 2	164	91	33	10	186	84	27	8	164	106	29	265
Orangethorpe	54	28	6	6	69	23	6	2	41	48	6	79
Placentia	57	37	4	7	51	59	2	5	36	71	2	100
San Joaquin	31	27			20	46			20	42		63
San Juan	89	19			38	73			40	70		106
Trabuco	7	19			2	24			5	20		25
West Orange	44	26	7	8	40	33	7	4	40	35	7	67
West Anaheim												
Westminster	85	106	22	21	95	118	16	15	90	122	15	196
West Anaheim	87	40	25	5	88	50	26	5	79	59	25	125
Westminster	85	106	22	21	95	118	16	15	90	122	15	196
Yorba	41	18	3		38	25	1		13	49	2	59
Totals	3352	2039			3037	2851			2918	2885		

PRECINCT	Muller, S	Bundy, P	Auditor—Lester, R	Telford, D	Cargill, S	Steward, P	Treasurer, Metzgar, R	Joplin, D	Cady, S	Shatto, P	Assessor—Scott, R	Tower, S	Utt, P
Anaheim No. 1	24	8	147	73	24	6	112	111	25	7	121	29	8
Anaheim No. 2	32	3	83	52	36	6	61	79	30	3	72	33	3
Bay City	4		14	2	4		10	7	5		12	5	
Bolsa	8	5	52	46	5	5	51	55	4	5	52	6	6
Buena Park	22	30	103	68	19	7	84	84	23	8	105	23	12
Delhi		1	25	18		1	21	22		1	27		1
El Modena	9	8	76	100	9	7	71	11	7	6	119	12	8
El Toro			25	17			15	27			28		
Fullerton No. 1	3	8	137	86	2	8	100	125	2	6	137	3	17
Fullerton No. 2	9	4	82	53	8	4	59	78	9	3	76	13	9
Garden Grove	23	32	110	75	17	29	97	96	17	28	123	22	35
Huntington Beach	14	6	98	57	14	6	74	84	14	6	90	17	9
Silverado	3	1	7	3	3	1	3	7	3	1	7	3	1
Santa Ana No. 1	2	2	58	58	3	1	49	63	2	1	71	3	1
Santa Ana No. 2	3	3	73	64	1	3	83	56	1	2	100	4	8
Santa Ana No. 3	8	7	109	86	6	6	106	92	6	7	135	7	8
Santa Ana No. 4	1	2	57	76	1	3	74	63	1	3	105	1	4
Santa Ana No. 5	9	5	54	56	5	3	43	71	5	3	63	11	4
Santa Ana No. 6	4	3	92	110	2	3	111	96	3	5	128	5	5
Santa Ana No. 7	3	1	110	71	1	1	85	97	1	1	116	3	2
Santa Ana No. 8	7	6	88	99	6	4	74	112	6	3	104	9	7
Santa Ana No. 9	5	11	99	95	4	8	73	124	3	9	124	6	12
Santa Ana No. 10	7	6	72	38	8	4	49	81	7	5	88	9	6
Tustin	7	5	96	128	8	7	76	155	5	12	131	8	25
Los Alamitos			14	15			9	20			18		
La Habra	3	6	59	23	3	7	53	30	2	7	62	3	9
Laguna	2		13	5	2		9	9	2		14	2	
Newhope	1	1	42	29	1	1	32	39	1	1	48	1	2
Newport	2	5	64	40	1	4	58	47	1	4	74	2	4
Newport Beach	10	1	63	34	9	1	49	47	7	1	69	8	2
Olinda	23	15	171	94	15	14	128	135	15	12	165	19	12
Olive	7	5	104	67	8	6	77	101	6	6	108	9	6
Orange No. 1	32	8	172	73	30	6	146	101	31	6	181	34	7
Orange No. 2	31	6	183	81	27	6	152	112	27	8	179	37	10
Orangethorpe	8	5	55	32	7	6	37	48	6	5	46	10	19
Placentia	5	6	61	42	2	6	43	57	3	5	62	5	9
San Joaquin	1		27	36	1		18	46			38		2
San Juan			77	33			61	48					
Trabuco			5	21			3	23			5		4
West Orange	7	8	29	43	8	5	32	40	6	5	37	10	11
West Anaheim													
Westminster	17	13	110	88	16	15	88	125	14	13	111	19	17
West Anaheim	28	6	85	48	25	5	69	66	25	4	86	26	6
Westminster	17	13	110	88	16	15	88	125	14	13	111	19	17
Yorba	3		37	23	3		27	31	3		42	3	
Totals			3238	2379			2671	3034					

PRECINCT	Tax Collector—Lamb, R	Chase, S	Frost, P	Recorder—Peters, R	Wright, S	Ball, P	Supt. of Schools—Mitchell, R	Beswick, D	Lindgren, S	Cox, P	Coroner—Winbigler, R	Barnes, D	Bauer, S	Chaffee, P	Surveyor—McBride, R	Jones, S
Anaheim No. 1	202	27	6	201	25	8	125	85	26	8	124	73	29	9	192	24
Anaheim No. 2	134	33	1	131	32	2	63	69	31	1	72	62	33	1	128	33
Bay City	17	5		17	5		17	2	2		12	4	4		20	3
Bolsa	95	7	5	96	4	5	48	59	2	6	56	41	5		97	5
Buena Park	165	23	9	168	20	9	98	76	20	7	108	58	19	7	170	19
Delhi	42		1	41		1	29	14		1	30	11		1	40	
El Modena	169	9	8	172	9	8	99	75	9	6	111	61	10	5	171	10
El Toro	41			40			29	12			21	18			35	
Fullerton No. 1	206	2	10	206	3	9	132	83	3	7	139	69	3	7	198	2
Fullerton No. 2	134	11	3	131	10	3	83	49	11	2	87	44	9	4	119	9
Garden Grove	176	23	32	166	20	32	117	85	18	18	119	46	20	40	194	19
Huntington Beach	148	16	7	145	18	8	100	49	20	2	95	47	11	10	150	14
Silverado	9	3	1	10	3	1	5	5	3	1	6	4	3	1	11	3
Santa Ana No. 1	107	2	2	105	3	2	56	60	2	1	70	40	2	1	103	3
Santa Ana No. 2	128	2	3	126	3	3	86	51	1	1	103	32	1	3	124	4
Santa Ana No. 3	188	8	8	185	8	7	113	90	5	5	132	66	6	7	182	8
Santa Ana No. 4	124	1	4	130	1	3	59	72	1	3	106	25	1	3	124	1
Santa Ana No. 5	104	9	2	104	9	3	46	57	8	4	66	40	9	3	98	11
Santa Ana No. 6	200	5	4	191	6	3	104	97	3	4	121	80	3	3	192	6
Santa Ana No. 7	175	1	1	171	3	2	93	89	1		110	67	1	3	171	8
Santa Ana No. 8	173	8	5	175	6	4	88	99	5	3	29	78	7	3	171	8
Santa Ana No. 9	180	6	10	169	7	10	106	85	5	11	121	60	5	10	183	7
Santa Ana No. 10	116	10	4	118	9	5	16	70	7	3	96	38	9	5	113	8
Tustin	223	8	9	217	7	10	96	134	9	5	127	80	7	11	211	6
Los Alamitos	29			28			20	10			17	12			28	
La Habra	78	4	6	77	3	6	58	22	4	8	54	25	3	6	85	4
Laguna	17	2		17	2		6	12	2		13	4	2		18	2
Newhope	74	1	1	66	1	1	41	31	3	1	46	20	2	1	63	2
Newport	103	1	6	98	2	6	61	44	1	3	99	23	1	6	98	3
Newport Beach	94	8	1	96	8	1	63	31	9	1	62	32	9	1	94	10
Olinda	254	17	13	246	17	13	161	100	17	11	161	93	15	11	250	15
Olive	170	10	7	168	11	5	91	80	10	3	103	66	9	7	160	8
Orange No. 1	238	33	6	239	33	6	157	81	32	6	180	64	29	5	334	31
Orange No. 2	250	35	9	252	31	8	155	102	30	7	163	84	29	10	247	31
Orangethorpe	81	8	6	80	7	6	53	34	6	5	56	26	6	5	83	7
Placentia	105	3	5	99	5	5	64	30	4	5	70	27	5	6	97	4
San Joaquin	57			61	1		40	25			34	22			54	
San Juan	105			105			73	35			79	27			106	
Trabuco	25			23		2	11	14			7	18			25	
West Orange	68	7	6	68	7	7	35	35	7	5	47	22	7	5	73	9
West Anaheim																
Westminster	189	19	22				120	87	16	13	120	68	18	17	195	17
West Anaheim	130	28	5	131	26	5	90	43	26	3	85	40	26	5	124	26
Westminster	189	19	22				120	87	16	13	120	68	18	17	195	17
Yorba	59	3		59			33	27	3		43	17	3		59	3
Totals							3036	2215			3156	1739				

OBITUARY

Mrs. Mary F. Patterson, whose maiden name was Mary F. Wallace, was born in Flemingsburg, Ky., April first, 1843, and made her home there until she was twelve years old, when she removed to Mt. Pleasant, Ia. After completing her education there in a private seminary, she was married to Mr. J. H. Patterson on Oct 8, 1863. She moved to Winfield, Ia., in 1864 and lived there forty years. She came to Santa Ana in October, 1904, and died on on Nov. 4, 1910. She united with the Presbyterian church in her early youth and transferred her membership to the First Presbyterian church here and was a useful and loved member. She leaves her husband, Mr. J. H. Patterson, and six children to mourn her departure. One child died in infancy.

The remaining children are Mrs. Mrs. Anna Sedgwick, Sandwich, Ill.; William W. Patterson, Winfield, Ia.; Mrs. Eva Huston, Winfield, Ia.; Miss Esther Patterson, Santa Ana; John H. Patterson, Winfield, Ia., and J. M. Patterson, Santa Ana.

ARMY AND NAVY Y.M.C.A. HAS $250,000 BUILDING

NEWPORT, R. I., Nov. 9.—At noon today United States Senator George Peabody Wetmore will lay the cornerstone for the new Army and Navy Young Men's Christian Association, which will cost more than $250,000. A letter from the donor at the ceremony will make known his identity, which has been maintained a secret.

Troops from the army and navy and many prominent citizens will take part.

CASTORIA

For Infants and Children.

The Kind You Have Always Bought

Bears the Signature of Chas. H. Fletcher.

In Use For Over Thirty Years

CASTORIA

THE CENTAUR COMPANY, NEW YORK CITY.

900 DROPS

CASTORIA

ALCOHOL 3 PER CENT.

A Vegetable Preparation for Assimilating the Food and Regulating the Stomachs and Bowels of INFANTS & CHILDREN

Promotes Digestion, Cheerfulness and Rest. Contains neither Opium, Morphine nor Mineral. NOT NARCOTIC.

Recipe of Old Dr. SAMUEL PITCHER

Pumpkin Seed - Alx. Senna - Rochelle Salts - Anise Seed - Peppermint - Bi Carbonate Soda - Worm Seed - Clarified Sugar - Wintergreen Flavor.

A perfect Remedy for Constipation, Sour Stomach, Diarrhoea, Worms, Convulsions, Feverishness and LOSS OF SLEEP.

Fac Simile Signature of Chas. H. Fletcher. NEW YORK.

At 6 months old 35 DOSES—35 CENTS

Guaranteed under the Food and Drugs Act

Exact Copy of Wrapper.

INSURE "NOT SOME DAY" BUT NOW!

With O. M. ROBBINS & SON

419 North Main Street. Next the Main Arcade

Three--Trains--Daily

TO

Denver, Kansas City Chicago & the East

Santa Fe

California Limited

(Exclusively First-class)

Tourist Flyer

(3 days to Chicago)

OVERLAND EXPRESS

Stopovers permitted enroute to visit Grand Canyon, Petrified Forests, Cliff Dwellings, and many other places of intense interest found only along the line of the Santa Fe. Let me arrange your itinerary.

F. T. SMITH, Agent, Santa Ana.

SANTA FE

SALT LAKE ROUTE

GOING EAST IN THROUGH SLEEPERS

The Salt Lake Route runs three daily trains from Los Angeles to Salt Lake City, giving excellent service to all Eastern Points.

Los Angeles Limited

(A Palatial Train for Particular People)

Runs solid in three days to Chicago, with electric lighted standard and tourist sleepers, dining car and observation car, via Salt Lake Route, Union Pacific and C. & N. W. Rys. Also has through sleeper to Denver in two days.

American Express

A limited train with through standard sleepers to Chicago via Union Pacific and C. & N. W. Rys., and to Denver via D. & R. G. Tourist sleeper to Denver and Kansas City via Union Pacific. Dining car to Salt Lake City.

Overland Express

Making all stops and carrying tourist sleeper for Chicago via D. & R. G. and Burlington Route every day, and on Wednesdays tourist sleeper for St. Paul via D. & R. G., U. P. & N. W. Line. Chair car, coach, dining car and sleepers to Salt Lake City.

Your Patronage is Solicited for a Trip East via the

Salt Lake Route

For information as to time, fares, etc., ask the Ticket Agent, Salt Lake Route Office, 201 West Fourth St.

J. L. MOORE, C. P. A. Main 211. Home 336. Santa Ana Cal.

Markets, Classified "Adv's" and Business Cards

THE MARKETS

DAILY CITRUS REPORT OF EASTERN MARKET

BOSTON, Nov 8.—Three cars sold. Cool. Market easier.

VALENCIAS

Pointer, ACG Azusa	$4.40
Artesia, A. H., Casa B.	5.35
Setter, A.H., Casa B.	4.35
Prairie Chicken, A.H., Casa B.	3.35
Victoria, A.H., Casa B.	3.50
Lincoln, A. H., Casa B.	3.80
Navajo, A.H., Casa B.	2.65

LEMONS

Rey, S.T., Fernando	$6.95
Tunnel, S. T., Fernando	6.65

LOS ANGELES PRODUCE MARKET

Grapes are one of the remaining fruits that are still coming from the fields. They are of four or five varieties as yet, and are of beautiful quality in most cases. Muscats and Tokays are the most choice of arrivals and dealers have boosted prices on these two varieties up to $1.50 per lug box, the highest quotations in three or four months. The demand for these varieties is better than on any of the black grapes. Of the black varieties, Cornichons are the choice grapes. There are also quite large shipments of Concords still reported and these are moving at $1.50 per four-basket crate. A few Black Hamburgs and Rose of Peru are coming in. The cheap grape is still the Mission, which sells at 75 cents a box. Malagas from storage are holding up to $1.25. Bartlett pears are another of the choice fruits which are in big demand and which have gone up in the last three days. They are selling up to $3 a lug box or an average of 7 cents a pound.

Northern eggs, Petaluma stock, were in big call and as high as 46 cents was obtainable on eggs guaranteed from this place. The demand for locals was good, but there was no stock to fill this with only 55 cases reported. Storage eggs were more firm.

Butter arrivals were 32,148 pounds. There were no changes in the situation on butter. Ladle stock was in very strong call.

Cheese arrivals were normal, 2956 pounds. A big demand for Eastern Lonoghorn and Daisy was apparent. Northern fresh also moved freely at current prices.

Salinas potatoes sold well. There were also several large sales of Highlands reported at $1.20 per hundred. Receipts of potatoes were 2485 sacks.

A car of onions totaled arrivals in that commodity. The onions were well bought up. Yellow Danver and Australian Brown were both fine sellers. Sweet potato receipts were 446 sacks. They sold up to $1.75. There were no bean receipts reported. The market on lentils was boosted to $7 or an increase of $1.

There were no changes in vegetables of any kind. The fish market was supplied with red cod, bonita and barracuda. Northern arrivals included shad, salmon and carp in plentiful quantities.

—Full line of second hand cars; from $100 to $600. Fourth Street Garage.

Vacuum Cleaning Done to Order by Electric or Hand Power

Special rates by the Month, for Rental or Cleaning

Orders received before 8 o'clock a. m. and after 6 o'clock p. m. Rates for cleaning, per hour 60c to 75c.

Phones: Black 1427; Home 5382

MRS. M. LOUISE BERNEIKE

Address, Santa Ana, Cal.

Electric Fixtures

Large assortment in stock. Electric Washing Machines, Motors, Vibrators, Fans, Flat Irons, in fact, everything electrical. Estimates given on house wiring.

Electric Wiring

If you want a job of electric wiring that will be satisfactory, at a satisfactory price, come to me.

W. E. Houston

116 E. Fourth. Both Phones.

THE SANTA ANA

Savings Bank

SANTA ANA, CAL.

Interest paid on Term Deposits and Loans made on Real Estate

OFFICERS

M. M. Crookshank, President.
A. Getty, Vice President.
J. S. Crookshank, Cashier.
R. H. Skiles, Asst. Cashier.

DIRECTORS

M. M. Crookshank
A. Getty A. C. Bowers
John Awe R. H. Skiles

MILLS & WINBIGLER

UNDERTAKERS

504 North Main St.

Both Phones

PROFESSIONAL CARDS

MASSAGE

Swedish movement. Battle Creek system. At home or in residence. Telephone for engagements.

PARSONS APARTMENTS

Phones: Red 2921; Home

MRS. HELEN HOWARD

DR. J. H. PULLIN

VETERINARIAN

Graduate San Francisco Vet. College. Two years in Chicago Vet. College. Licensed by the State of California. Office and Hospital 418 West Fifth St. Both Phones 199.

Residence 1417 Ross St. Both Phones 199, two rings.

Violin and Cornet Teacher

Moderate Terms—Experienced

C. F. Krieger

336 East Walnut, or can be seen at Bell Theatre

DR. H. O. MANTOR

VETERINARIAN

310 East Fifth Street

Res. 1348 N. Broadway, Santa Ana. Office and Res. Phones: Black 3261, Home 494.

HYDRO CHYRO MECHANOPATHY

Treatment Rooms.

L. E. COLEMAN,

Manipulator.

509 N. Sycamore St. Santa Ana.

DICK HARDING

LAWYER

Practice in all Courts. Notary Public. 411½ N. Main

French, German and Spanish Spoken in office.

Sunset Main 104. Res. Black 3391.

R. E. TARVER V. MONTGOMERY

MONTGOMERY & TARVER

ATTORNEYS AT LAW

Practice in all the Courts

Room 14, First Nat'l. Bank Bldg.

Phone Black 791. Santa Ana, Cal.

W. E. FERGUSON

Attorney at Law

Office, Room 2, Huff Block, 107½ W. Fourth St.

Notary in Office Phone Black 611

J. R. LEADSWORTH, B.S., M.D.

PHYSICIAN AND SURGEON

Special attention given to diseases of Digestion and Nutrition

Hours: 9:00 to 12:00 and 1:00 to 4:00

Office 511 Main St., Santa Ana, Cal.

DR. J. C. MURFIN

OSTEOPATH

Graduate A. S. O., Kirksville, Mo.

Lady in Attendance

Office over Farmers & Merchants National Bank.

Both Phones

CHICHESTER S PILLS

THE DIAMOND BRAND.

Ladies! Ask your Druggist for Chi-ches-ter's Diamond Brand Pills in Red and Gold metallic boxes, sealed with Blue Ribbon. Take no other. Buy of your Druggist. Ask for CHI-CHES-TER'S DIAMOND BRAND PILLS, for 25 years known as Best, Safest, Always Reliable

SOLD BY DRUGGISTS EVERYWHERE

FOR SALE—BUSINESS PROPERTY

A good paying shoe store for sale at invoice.

A business block on West Fourth St.

A 6 room house on good lot, close in, to trade for automobile.

A new modern, 8 room house on West Second street, for sale at a bargain, from $500 to $1000 less than it is worth.

Some very fine lots on North Main street, east fronts, choice lots, cheap.

Money to loan.

WELLS & WARNER.

111 West Fourth St.

Phones: Home 72; Sunset, office, Black 2891, res. Red 4021.

FOR SALE—5 acres; 2½ acres oranges, part full bearing; balance apricots and family fruits. 8 room plastered house, big barn, wagon shed, cistern, holds 400 barrels of water, good well, orange, nursery of 2500 trees. Just outside city limits. $4000 will handle this place; good income property. Have some new modern bungalows about finished for sale. Come and see them. Lots on installment plan.

BANNER REAL ESTATE CO.

MRS. GEO. PICKERING

308 West Fourth St. Black 1821.

FOR SALE—LIVE STOCK

FOR SALE—General purpose horse, buggy, spring wagon, cheap for quick sale. 915 East Third St.

FOR SALE—A good reliable driving horse and single top buggy. Sell cheap if taken at once. Address Box 115 Santa Ana.

FOR SALE—3 colts past three years old, draft stock. Fred Andres, Anaheim. R. D. 3, or phone 196 Garden Grove.

FOR SALE—One large mare with foal, or exchange for work horse. Inquire at 1071 W. Second St.

FOR SALE—Carload of first class mules at reasonable price. 709 West First street.

FOR SALE—Two horses, or would exchange for one light driver. Weight of horses 2800; one 6 years old and one 12. Will work in all harness. 367 S. Center, Orange. Phone Main 2611. A. Richards.

FOR SALE—Pair of young drivers, broke for single or double. One good in saddle. Inquire E. J. Eaton, 144 West Seventeenth St.

FOR SALE—General purpose horse, 4 years old and sound; weight about 1075 pounds. Home Feed Yard, 211 E. Fifth St.

FOR SALE—Cheap. Two good mares. Will take cow. H, Box 37, Register.

FOR SALE—Three nice driving horses about 1000 lbs. Cheap if taken at once. E. F. Wellenberg, Tustin.

Business Cards

Santa Ana Vulcanizing Works

Factory expert auto tire vulcanizers. Tires retreaded and rebuilt.

AGENTS FOR G & J TIRES

414 W. Fourth. Phone Black 4076

ROBT. GERWING

Auto Tire Vulcanizing

312 North Broadway

Will Save you 25 to 50 per cent on your repair bills

"Chief" Bicycles

How are Your Roofs, Do They Leak?

THE GUARANTEE ROOFING AND PAINTING CO.

408 E First St. Phone Black 1607

repairs and preserves all kinds of roofs and guarantees their work. Phone for free estimate.

S. W. SMITH & SON

FUNERAL DIRECTORS AND EMBALMERS

Coroner's Office. Lady Assistant

Corner Sixth and Broadway.

Both Phones.

In Ton Lots

Rolled barley, per 100	$1.20
Wheat, per 100	$1.85
Cracked Corn, per 100	$1.80
Whole Corn, per 100	$1.75
Re-cleaned barley	$1.25
Kaffir Corn	$1.85

BANNER MILLS

J. A. NELSON, Prop.

307-309 French. Phone Red 951

FOR SALE—20 acres 5 year old Valencias. $15,000.

20 acres, 17 acres in 4 year old walnuts. $8000.

Some choice east front North Main street lots CHEAP.

Choice Omaha property to exchange for Santa Ana ranch or city property.

CARDEN & SCOTT CO.

215 East Fourth St.

CHICKEN RANCHES $550 TO $600 PER ACRE

Easy terms. Money furnished Cash Buyers to Build

Let your chickens and garden pay your bills and save your earnings. New Highland street tract, 5 minutes walk south of Third street school and electric cars. City water and irrigation water. Wonderful soil.

W. E. GATES

Sole Agent. Third and Bush Sts.

Carriage will call for you on notice.

FOR SALE—MISCELLANEOUS

FOR SALE—Team, wagon, harness, $60. Furniture, implements, at a bargain. Time on $10 or over. Select what you want. T. A. Morrison, ½ mile southeast sugar factory.

FOR SALE—200 Barred Rock chicks, also wanted, eggs from any large breed for setting incubators. 906 F St.

FOR SALE—Almost new rug, 9x12, dining table, kitchen chairs, couch, refrigerator and first class piano. Bargains. 310 W. Second.

FOR SALE—At a discount, new Hartford auto tire, 28x3 clincher. 915 East Third St.

FOR SALE—Fine baled oat, barley, alfalfa hay. Loose alfalfa. White Minorca eggs and roosters. Phone Black 2171.

FOR SALE—Young Buff Orpington hens and cockerels, $1.25 each. Day old chicks. Cornish fowls, cockerels and pullets from imported stock. W. T. Kirven, 1522 Bush.

FOR SALE—12 shares of capital stock of Southern California Sugar Co. at par. A. Getty.

FOR SALE—Horse, buggy and harness, $150. 1102 S. Flower.

FOR SALE—Fine geese for Thanksgiving dinner. H. Battin, Santa Ana, R. D. 3.

FOR SALE—A nearly new double surrey. See at Wright's feed barn. Call Phone Red 3621, Chamness House.

FOR SALE—Automobile, Baby Reo, carries four. Good running order. Call 810 West Fourth St.

FOR SALE—One 10 foot Dempster windmill with 40 ft. tower with cylinder and complete. In good condition. Also 10,000 gallon tank. For sale cheap if taken soon. Allen Brothers, Garden Grove, Sunset Phone 291.

FOR SALE—One 20 h. p. gas engine, distillate tank, pipes and pump, circulating water pipe and battery. Have put in motor and will sell cheap. 1¼ miles north of Garden Grove. Phone Garden Grove Sub. 198. Address, Anaheim R. D. 4, Box 64, E. M. Dozier.

FOR SALE—Good grain sacks in any quantity up to 15,000, especially good for walnuts. Apply by phone to Olive Milling Co., Olive, Cal.

FOR SALE—Buggies, surreys, spring wagons. All kinds bought and sold. 112 E. Second St.

FOR SALE

!! STOCKMEN, TAKE NOTICE !!

Fresh beet pulp for sale at the factory on South Main street.

SOUTHERN CALIFORNIA SUGAR COMPANY.

FOR SALE—Loose barley straw by the load. Phone Red 2593.

FOR EXCHANGE

FOR EXCHANGE—Vacant lots on West Third street, Santa Ana, for acreage. Lake View, Oregon. Address 155 E. Santa Barbara avenue, Los Angeles.

—Santa Ana Painless Dentists. 102½ East Fourth St., corner Main.

FARMERS ATTENTION

WE WANT FARMS—We are enlarging our listing of farm properties in the Santa Ana, Orange and Garden Grove districts and make this appeal to OWNERS. We are driving many buyers now, and the fall and winter demand for farms is increasing. Good farms at right prices and terms will sell. Therefore, list early, as our representative inspects all listings before advertised.

WE ARE PIONEERS IN THE FAMOUS LINDSAY-EXETER ORANGE DISTRICT

TULARE COUNTY has made wonderful development in the past six years. Six years ago we opened offices in Lindsay and Exeter and since that time have located hundreds of homeseekers in that now famous orange district. We are the owners and sole agents for some of the best properties now on the market and any one desirous of investigating Tulare county will do well to confer with us and get a list of some of the splendid properties we have for sale.

If you have a farm for sale, list it with us. If you are going to Tulare county, get our list.

THE KIGGENS LAND CO.

610 Delta Bldg. 426 South Spring St., Los Angeles F-5745

A FEW BARGAINS IN LAND.

4½ acre home near Santa Ana. Good land, all cultivated. 5 room house, barn, etc. $2500.

10 acres in a good location. 4 room house, barn, etc. Fine alfalfa patch, corn, etc. $4000.

10 acres walnuts, 6 years old. Near Tustin. This is a good buy. $7000.

10 acres walnuts, 12 years old. Bungalow, garage, barn, etc. Very near Anaheim. $10,000.

A fine home, 10 acres oranges, lemons and walnuts, almost in town. Modern 7 room house and all improvements good. $14,000.

BEST BUY OF ALL. A beautiful home on Tustin avenue, 10 acres nearly all fine bearing orange grove. For a splendid home and paying investment, this can't be beat. $15,000.

OTHER PROPERTIES UP TO $60,000. CITY PROPERTY. LOTS ALL OVER TOWN.

Red 1011. Owen & Owen. 306 N. Main.

Los Angeles office, 123 S. Broadway.

Merced land, from 160 acres to 15,000 acres. Prices from $18.00 to $50.00 per acre.

3½ acres A1 land, 5 room house and barn, well, windmill and tank, close in. Price $2500, part cash.

6 acres one and two year old Valencia oranges, 5 room house and barn, well located. Price $4500.

20 acres, house and barn, good well, near Garden Grove. This is a bargain.

ORANGE CO. INVESTMENT CO.

Overman & Futrell

303 North Sycamore St.

Come in and see the new subdivision on North Main street. Lots cheaper than the cheapest. One-third cash, balance time. This is the nicest tract on the market and will be all new buildings in a short time.

FOR EXCHANGE—10 acres with good 5 room house and barn, pumping plant, some alfalfa, sugar beets and family orchard. Will take in trade good residence in Santa Ana or two or three lots. This place is well worth $6000.

FOR SALE—House, two lots for $800, Two good lots in P. E. tract for $400. This is a bargain.

CAIN & WILSON,

201 West Fourth.

FOR RENT

FOR RENT—5 acres, 6-room furnished house, barn; alfalfa and some fruit. Mix, 217 W. Fourth St.

FOR RENT—A five room cottage, nicely furnished. No little children. See T. A. Magee, 113 W. 4th.

FOR RENT—20 acre ranch two-thirds of a mile north of Benedict. On car line. With or without improvements. Call or address Mrs. M. Ivy, Anaheim, Cal.

FOR RENT—Three sunny furnished housekeeping rooms. 410 South Broadway.

FOR RENT—Funished front room, ground floor, 415 West First street. Home phone 741.

FOR RENT—1 furnished room in private family, with modern conveniences. 730 Halesworth St. Phone Red 436.

TO RENT—2 rooms for light housekeeping, or one bedroom, at 219 Fruit street.

TO RENT—20 acres of bee land. Inquire 219 Fruit St.

FOR RENT—Furnished house near Grammar and High Schools. Modern conveniences. Call 1108 North Main, or phone Main 70.

FOR RENT—Furnished room, with or without board, in private family. 1212 N. Broadway.

FOR RENT—Housekeeping rooms at 515½ North Main street, over Cadillac Garage.

FOR RENT—Cheerful three-room furnished apartments with private bath. Each suite a corner. New house, strictly modern, large verandas. Kaiser Apartments, Corner Birch and Walnut Sts.

FOR RENT—2 furnished rooms for light housekeeping on first floor, 612 Bush street.

FOR SALE—A splendid lot close to postoffice, for $650, also one near Birch Park $1000.

FOR EXCHANGE—450 acres dairy land, near Oceanside, improved, half in cultivation, near school, value $12,500. Cash, or want clear property near Santa Ana as part pay.

FOR EXCHANGE—A 10 h. p. automobile. Want vacant lot or horse and buggy.

O. M. NEWMAN

Red 811. Over Orange Co. Bank.

WANTED

WANTED—A five or ten acre orange grove in full bearing; must be good value—one with house preferred. Address Citizens' Realty Company, Room 300 Chamber of Commerce Building, Pasadena, Cal.

WANTED—For anything in the monument line, call on the Orange County Marble & Granite Co., 217 W. Fourth St.

WANTED—A good orange grove in Santa Ana, Tustin or Anaheim. Give full particulars. Owners only. L, Box 25.

WANTED—A girl for general housework in small family. Call at 424 South Sycamore, or phone Home 402.

WANTED—Situation by practical nurse, confinement cases. Mrs. Brennan, 509 West Sixth St. Phone Black 4161.

WANTED—Girl for general housework at 401 E. Walnut.

WANTED—Good strong boy with wheel. Apply a once to Sultorium.

WANTED—Experienced saleslady at Wiesseman's Variety Store, 114 West Fourth street.

MONEY WANTED—I wish to borrow $2000 at 8 per cent net on twenty acres of improved land in full bearing close to town. Please address P. O. Box 1737, Los Angeles.

WANTED—Pasture for one horse. Time indefinite. Phone Red 2517.

WANTED—Position as caretaker of ranch either on shares or for cash. Or will rent 3 to 20 acre place. Address T, Box 25, Register.

WANTED—We buy, sell, exchange or rent furniture. A. H. Williams, 307-309 W. Fourth St.

WANTED—Girl or woman for house work. Good place in country. Call 1108 North Main street. Phone Main 70.

WANTED—Second hand automobiles. Guarantee Garage, corner Second and Bush.

WANTED—To do your roof painting; any color. Roofs repaired. Prices reasonable and work warranted. W. H. Lawrence, 620 Fruit St. Red 4081.

WANTED—Walnut meats and cull walnuts. Fred L. Mitchell, 308 Bush.

WANTED—Team work of any kind; teaming or hauling. 1124 E. Fourth St. Black 1522.

MONEY TO LOAN

MONEY TO LOAN—On gilt-edge security. Phone Sunset Black 1232. 1176 Chestnut Ave.

MONEY TO LOAN—Plenty of money, from $300 to $2500, at current rates; real estate security. Both phones, J. G. Quick, 117 W. Fourth.

FOR SALE

10 acres all to walnuts from 2 to 10 years old and other fruits. Small house and good barn, close in, $4000.

20 acres, 10 to alfalfa, rest to corn, A1 soil, $3500.

Orange and walnut ranches, for Santa Ana residence.

T. P. MARSH

311 Sycamore St., Opp. Postoffice.

WHICH DO YOU WANT?

2 lots on West Second street, $600.

2 large lots in north part of city set to 4-year-old Valencias, $800. House of 5 rooms, modern, gas and water, all family fruit, lot 50x132 to alley, $1900. 10 acres full bearing oranges, will contract present crop when marketed at $2000; $12,000. 10 acres full bearing oranges, income will be over $2500 this year, $12,500. 20 acres 5-year-old Valencies, fully water stocked, owner must sell, $16,000. 8 and a fraction acres full bearing walnuts, can be sub-divided, $10,000. 20 acres vacant land, suitable for beets, celery or alfalfa, $5000. 20 acres good walnut or other purpose land. $6000. Money to loan from 6 to 7 per cent.

SPAULDING REALTY CO.

114½ East Fourth St.

FOR SALE—REAL ESTATE

FOR SALE OR EXCHANGE—Modern 6 room house, hard wood floors, gas and electricity, two lots, one block from car line, 1410 West Third street. See owner, 928 Spurgeon, Phone Main 118.

FOR SALE—On account of poor health, three lots, large barn and house, also limited number of chickens. Will sell very cheap or would rent. Mrs. Sarah Garland, 318 West Eighteenth.

FOR SALE—Small piece of good income property, for two-thirds of real value, paying over twelve per cent net. Address X, Box 21, Register.

FOR SALE—My home at 1219 North Broadway, consisting of lot 85 by 250 feet extending from Broadway to Sycamore strets, and containing nearly one-half acre. Fairly good 8 room house with bath and toilet, connected with sewer. Barn, chicken house and chicken yard. Garden fenced with 6 ft. wire, 12 full bearing trees, 12 young trees, 1 and 2 years old, blackberry vines, flowers, etc. Buyer can assume mortgage if desired, balance in cash. Half share water stock with place. Ed. Smithwick, Justice of the Peace, Santa Ana.

FOR SALE—Lot, 60-foot east front, $1000, 2 blocks from cars and courthouse. Below value. Owner, W. E. Gates, Third and Bush Sts.

FOR SALE—10 acres alfalfa land, $2000, or will exchange for house and lot in Santa Ana for same value.

2½ lots on good corner, close in. $1700.

7-room house, 60x150 foot lot to alley. $4000. G. C. Baker, 111½ W. Fourth St.

FOR SALE—Walnut and orange ranches a specialty. See us at corner Depot and Maybury Sts. or phone Red 1212. J. B. Gowdy.

FOR SALE—Lot, 5 room house, gas and sewer, barn. Red 351. 1714 Spurgeon street.

FOR SALE OR EXCHANGE—9-room plastered house; lot 50x125, large stable; best location, close in on Fourth St. Will sell for less than actual value or take small house or vacant lots. Balance 3 years. Call 810 West Fourth St.

FOR SALE—Cheap; must sell at once, my home of a little more than an acre, set to choice fruits, berries and grapes. Good 6-room house, plastered, and cement cellar. See owner at 962 W. Bishop St. Call Red 2741.

FOR SALE—On easy terms 5 room modern cottage, large lot 85x150 to alley, 2 blocks from car line, oiled street. Easy terms. Address P. O. Box 255.

FOR SALE—Modern two-story residence, latest improvements, furnished or unfurnished. See owner 410 South Broadway.

LOST

LOST—Will the party who picked up the 30x3½ auto casing and tube, near the railroad track, north of town, last Saturday, please return to this office and receive reward.

STOLEN—A wheel from First M. E. church. Large new saddle nickeled springs, new coaster brake. Dull red frame, black front forks. Tribune bum name plate. Finder please phone Black 1267, and receive liberal reward.

NO WORD YET OF MARCIAS

Cervantes and Chief Wilson Out in Auto, Gone Toward the Border

Nothing has been heard at the sheriff's office here from Officer Cervantes, who has gone to the Mexican border after Alejo Macias, one of the two men who broke jail here on Oct. 16. It is probable that a message will be received from him this afternoon.

The trip was made from here by automobile. At San Diego Chief Wilson joined Cervantes. The point at which they expected to get Macias is fifty miles from San Diego, the road to the place being in bad shape.

The rurales who are reported to have seized Macias have not arrested him, but expect to shove him across the border and let him go. They do not expect to let him go until Cervantes and Wilson are on hand to nab him.

Sainz will remain in the Ensenada jail until the Macias expedition is ended, when steps to get him will be taken.

Masonic Notice

—Called meeting of Orange Chapter No. 73, R. A. M. Thursday, Nov. 10, for work in the Mark Masters Degree. By order of

F. M. BRUNER, H. P.
G. A. WHIDDEN, Sec'y.

—Ohio pure, boiled apple cider, 25c per bottle. Sweet cider 5c per glass; 15c per bottle; 50c per gallon. M. J. Bundy, 316 East Fourth St.

STOP CENSUS RECOUNT

WASHINGTON, Nov. 9.—No more re-enumerations of populations will be made in connection with the thirteenth census unless on account of fraud. This announcement was made yesterday by Director Durand of the Census Bureau. He was speaking of the demand of Baltimore for a recount, but the statement was made as well as of special application.

CAN YOU ASK MORE?

—We are so confident that we can furnish relief for indigestion and dyspepsia that we promise to supply the medicine free of cost to every one who uses it according to directions who is not perfectly satisfied with the results. We exact no promises and put no one under any obligation whatever. Surely nothing could be fairer. We are located right here where you live, and our reputation should be sufficient assurance of the genuineness of our offer.

We want everyone who is troubled with indigestion or dyspepsia in any form to come to our store and get a box of Rexall Dyspepsia Tablets. Take them home, and give them a reasonable trial, according to directions. They are very pleasant to take; they soothe the irritable stomach, strengthen and invigorate the digestive organs, promote a healthy and natural bowel action, almost immediately relieve nausea and stomach irritation, produce healthy digestion and assimilation, and promote nutrition. Three sizes, 25c, 50c and $1.00. Remember you can obtain Rexall Remedies only at Dean's Drug Co., 104 West Fourth.

—25c. What do you think? 50c neckwear for ladies at 25c. 250 different styles to choose from. Gilbert's Dry Goods Store.

—Electric horse clipping, $1.50 at Garden Grove Livery.

—Santa Ana Painless Dentists 102½ East Fourth St., corner Main.

AEROPLANES WILL BE OF GENERAL USE

Secretary Urges Securing of Air Craft by United States

NEW YORK, Nov. 9.—"The possibilities of the aeroplane as an implement of war are unlimited," declared Jacob McGavock Dickinson, Secretary of War, Monday upon his return from a four months' tour of the world. "If I obtain the president's approval to do so, I shall urgently recommend to congress a special appropriation for aeroplane experiments," Secretary Dickinson went on. "In advanced aeronautics only is our army behind the armies of Europe and that of Japan. Otherwise I believe our's is the most efficient in the world.

"Nobody can tell what the possibilities of the aeroplane are. The progress made in the last year in perfecting the flying machine is marvelous and does not seem yet fully to have impressed the world. During the maneuvers of the French army at Chalons I made three trips in aeroplanes.

"My wish is to begin immediately, or as soon as we shall get the money needed, with the organization of an aeroplane bureau in the War Department, just as we now have other bureaus through which the affairs of the army are administered, and then begin to teach enlisted men and officers alike to handle the machine. Thus far we have struck out on new lines of experiment but with an adequate appropriation at our disposal we may be able to do this and evolve something new and important. I am satisfied that it won't be long before bombs and other explosives will be carried in aeroplanes and dropped at targets on the earth just as projectiles are now hurled from big guns at sea and on land and with about as much accuracy. I, therefore, am not one of those who believe that the chief value to be hoped for from the aeroplane as an implement of war is for reconnoissance purposes only."

Deafness Cannot Be Cured

by local applications, as they cannot reach the diseased portion of the ear. There is only one way to cure deafness, and that is by constitutional remedies. Deafness is caused by an inflamed condition of the mucous lining of the Eustachian Tube. When this tube is inflamed you have a rumbling sound or imperfect hearing, and when it is entirely closed, deafness is the result, and unless the inflammation can be taken out and this tube restored to its normal condition, hearing will be destroyed forever; nine cases out of ten are caused by catarrh, which is nothing but an inflamed condition of the mucous surfaces.

We will give One Hundred Dollars for any case of deafness (caused by catarrh) that cannot be cured by Hall's Catarrh Cure. Send for circulars free. F. J. CHENEY & CO., Toledo, Ohio.

Sold by druggists, 75c.

Take Hall's Family Pills for constipation.

Real Estate Transfers

(From the Records of the Orange County Title Company.)

Deeds

November 7th, 1910.

Jacob Stern et ux to James H. Blain et al—5 acres in lot 40, Anaheim Extension; $10.

David Cole et ux to Wm. H. Robeson—Lot 22, David Cole's second addition to Orange; $10.

S. G. Shoemaker et ux to W. R. Davis—8.72 acres in northwest quarter of southeast quarter, section 33, township 3 south, range 10 west; $10.

Adelheid Koenig to Leopold Boeckler—Lot 27, block M, Center tract, Anaheim; $10.

Geo. W. Ford et ux to Sylva Eva Lipscombe—40 acres 4 miles south of Santa Ana; $10.

Norman Hall et al to H. L. Perry et al—East half of west half of southwest quarter of northeast quarter, section 5, township 3 south, range 10 west; $10.

Adam Peeck et ux to Anna J. Peck—Lot 11, block B, Cosart's addition to Orange; $10.

Edgar E. Odell et ux to M. J. Pickering et ux—Northeast quarter of northeast quarter of southwest quarter, section 4, township 3 south, range 10 west; $10.

Iwasuke Nakazaki to Osceola Kanawyer—Southwest quarter of northwest quarter of northeast quarter of section 26, township 5 south, range 11 west; $10.

William H. H. Hunt et ux to Frank C. Gates—Lots 9 and 10, block B, Anaheim Villa tract; $10.

Electa A. Stout et conj to F. B. Chapin—North 49 feet of lot 7, and south 1 foot of lot 8, Stout's addition to Santa Ana; $10.

J. H. Borden et ux to Alice B. Warden—20 acres in northeast quarter of northeast quarter, section 24, township 4 south, range 11 west; $10.

C. C. Hunton to W. H. Young—Lots 1 to 14, inclusive, block 82, first addition to Fairview; $10.

W. H. Young et ux to C. C. Hunton—Lot 7 and easterly half of lot 9, block A, Davis Bros.' addition to Anaheim; $10.

C. C. Hunton to J. J. Mueller—Same property as above; $10.

Florian A. Ames et ux to Stephen Walker—Undivided third interest in part of northeast quarter of southeast quarter of southeast quarter of section 32, township 4 south, range 10 west; $10.

Releases

Imelda A. Tebbetts to Harry E. Burns et ux—Release mortgage, 70-268.

Same to Norman Hall et al—Release mortgage, 92-382.

F. H. McElree to W. D. Stambaugh—Release mechanic's lien, 2-118.

Santa Ana Savings Bank to T. B. and E. W. Wheeler—Release mortgage, 66-58.

I. B. Varney to C. E. Varney et ux—Release mortgage, 64-184.

Mabel H. Smith to William H. Smith et al—Release mortgage, 105-80.

Southern Trust Co. to Max N. Newmark et al—Release from mortgage, 100-385, 4.85 acres in lot 2, block 1, Yorba Linda tract; $500.

Ida Caldwell to J. H. Borden et al—Release mortgage, 78-166.

S. J. Jackman to C. C. Hunton—Release attachment, 2-333.

Jacob Mueller to P. S. and C. C. Hunton—Release attachment, 2-335.

Home Mutual Building & Loan Association to John D. Putman, Jr., et al—Release mortgage, 39-362.

J. C. Murfin et al to Samuel M. Davis et ux—Release mortgage, 94-344.

MINE YIELDED UP FORTY-FIVE DEAD

Twenty-three Found Alive in the Wrecked Victor Mine In Colorado

TRINIDAD Colo., Nov. 9.—Forty-five men were killed in the explosion that shattered the tunnels of the Victor mine last night. Their bodies were found by rescuers late this afternoon.

During the afternoon twenty-three men were found alive in the tunnels and led to the surface.

Rescuers Save Men From Entombment

TRINIDAD, Colo., Nov. 9.—Nine of the coal miners entombed in the Victor American Fuel Company's mine at Delagna were rescued alive today. Fifty are still entombed. The rescuers are working frantically. The men were imprisoned by an explosion last evening.

The rescued men are in good condition. They believe their comrades are still alive. One hundred men were in the mine at the time of the explosion. Forty-two escaped through a tunnel to a neighboring mine. The cause of the explosion is unknown.

More Miners Rescued

Five more miners were rescued from the wrecked mine at noon. They were semi-conscious but soon revived and all will recover.

The crowd surrounding the mine was restrained with difficulty. Guards were compelled to almost use violence to prevent the wives of the trapped miners from entering the shaft. Mine officials declare all will be rescued before morning.

—Big doin's at our store Saturday. Junkin & Keeler, Garden Grove.

Dr. H. M. Robertson, Physician and Surgeon, Office Cor. 3rd and Main opposite City Hall. Both Phones.

—Night school opens Sept. 26 at Orange County Business College.

Nobby Millinery at a Moderate Price

$5.00 *Your Choice of Fifty Nobby Hats* **$5.00**

In order to convince you that our prices are right, we have selected fifty trimmed street and dress hats from our large stock, everyone of which is an exceptional value—choice of these hats $5.00. You would be asked more for any one of them in most stores.

MISS SCHUMACHER

LADIES HATTER — Cor. 5th and Main Sts.

The Best Clothes Service!

You'll--

find us ready at any time to do you a power of good for your Fall Suit Money.

The Clothes we sell are distinctly of the better sort—the very Clothes you'll like.

The newest fabrics—the latest and the best tailoring features await your admiration and your choosing.

Our expert service will insure you garments that are perfect fitting in every detail.

The minute you cross our threshold you'll feel at home.

We will show you and let you try on anything you please without feeling the slightest displeasure if you do not buy.

We Solicit Your Favors!

Excellent Suit Values $10 to $18
Suit Luxury at $20, $22 to $30

THE WARDROBE

UTTLEY & MEAD — 117 E. 4th St.

Now is the Time for Christmas Photos---Carbon Black and Sepia---The Photos That Please

Copying and Enlarging — **The Tresslar Studio** — Phone Black 581

HICKOX STUDIO — Make Appointments ---NOW--- for Your — XMAS PHOTOS

111½ West Fourth St. — Both Phones.

Highest Patent Flour

REDUCED TO

$1.50 Per Sack

Made of Washington Blue Stem wheat and guaranteed strictly high grade—yet sold at

A Saving of 35c Per Sack Over Poorer Grades

This flour has been tested by hundreds here who are ready to vouch for its excellent quality.

Money cheerfully refunded if not satisfactory.

Morrell & Price

OPERA HOUSE BLOCK

Ladies' Tailored Suits

$15.00 $17.50 $20.00 $25.00

Have you seen the new suits we just received from our eastern makers? Tailored right to the minute, almost any color you want. We have our own alteration department, in charge of experienced tailors—we do all alterations free and guarantee a perfect fit or no sale. Come today and see our suits and the new long coats.

On Sale Today

25c each

20 doz. neckwear for ladies, just received from New York. Many of these are worth 50c, none worth less than 35c—for this big sale, 25c each. Come and get first choice—you all know Gilbert's values—Come and see.

400 Trimmed Hats

A beautiful display of millinery, all at Gilbert's well known values- Our trade this season has been immense, almost double the business of last season. There must be a reason. "Not how cheap, but how good". You can find your hat here $3.95 up to as much as you care to pay. Come and see for yourself.

Silk Petticoats — *Pure silk taffeta extra good quality and well made* **$3.98**

Cotton Blankets — *Good cotton blankets soft and fleecy. This week to go at per pair* **75c**

E. S. Gilbert & Co.

WATCHES

We Have Them for EVERYBODY

and for every purse. Our showing of the new and up-to-date designs both in the low prices as well as the more expensive varieties is exceptionally complete.

A NEW LINE

Just arrived which puts us in a position to sell you a Gold Filled case guaranteed for 20 years with a good movement for from $9.00 up. Both in ladies and gents' sizes. But whatever you pay you get a good time-keeper.

SEE US FOR PRICES

Carl G. Strock

THE SANTA ANA JEWELER

112 East Fourth St., Santa Ana